



08

Summer's in the air.



ann arbor summer festival
June 13 – July 6

season program



130th Season **2008**
09 UMS

Complicite

A Disappearing Number

Conceived and Directed by
Simon McBurney

Mark Morris Dance Group

**Wayne Shorter Quartet
and Imani Winds**

**A Tribute to Munir Bashir
and the Baghdad
Conservatory of Music**

Sphinx Orchestra

co-presented with the
Detroit Symphony Orchestra

Tokyo String Quartet

Sabine Meyer clarinet

The Rite of Spring

Compagnie Heddy Maalem

Soweto Gospel Choir

**Milton Nascimento
and the Jobim Trio**

Anne-Sophie Mutter violin
Camerata Salzburg

Beethoven Sonata Project Concerts 5 & 6
Andrés Schiff piano

Joe Lovano "Us Five" Quintet

and **Jason Moran**

Emanuel Ax and
Yefim Bronfman pianos

**Estonian Philharmonic
Chamber Choir**

Jerusalem Symphony Orchestra

Leon Botstein music director
Robert McDuffie violin

Handel's Messiah

Rubberbandance Group

Victor Quijada and
Anne Plamondon co-artistic directors

Rubberbandance Group

Family Performance

Farewell Tour

Guarneri String Quartet

Tord Gustavsen Trio

Gilgamesh

Kinan Azmeh clarinet
Kerem Murad MaqTAP

Richard Goode piano

Chanticleer

Lawrence Brownlee tenor

Martin Katz piano

Sweet Honey in the Rock

Kodo

Batsheva Dance Company

New York Philharmonic

Lorin Maazel music director

Wynton Marsalis and the
**Jazz at Lincoln Center
Orchestra**

Brentano String Quartet

Peter Serkin piano
Richard Lalli baritone

**Aswat: Celebrating the
Golden Age of Arab Music**
with **Simon Shaheen**

The Silk Road Ensemble

with **Yo-Yo Ma** cello

Altenberg Trio Vienna

Sulayman Al-Bassam Theatre

Richard III – An Arab Tragedy

Based on *Richard III* by **William Shakespeare**

Zakir Hussain tabla

Pandit Shivkumar Sharma santoor

The Romeros

Dan Zanes & Friends

One-Hour Family Performance

John Williams guitar

St. Louis Symphony

David Robertson conductor

Anssi Karttunen cello

Chick Corea/John McLaughlin:

Five Peace Band

Beethoven Sonata Project Concerts 7 & 8

Andrés Schiff piano

"Dedicated to You"

Kurt Elling Sings
the **Coltrane/Hartman Songbook**

Takács Quartet

Marc-André Hamelin piano

From the **Faz Festival of Sufi Culture**
in **Faz, Morocco**

Mohammed Bennis and
the **Hmadcha Ensemble**

Julia Fischer violins

Milana Chemyavska piano

Compagnie Marie Chouinard

Series packages on now.



Call today for a free brochure.

734.764.2538 | www.ums.org

outside the 734 area code, call toll-free 800.221.1229



BETWEEN DISSONANCE
AND HARMONY RESIDE
TWO WORDS.

WHY NOT?

Two words that can inspire every one of us to make a difference. Toyota is proud to support the Ann Arbor Summer Festival and its commitment to enriching our community through the celebration of the performing arts.

toyota.com/whynot

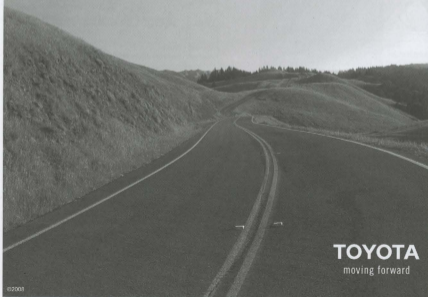

TOYOTA
moving forward

OUR TOWN/GOWN PARTNERS

Welcome to the 2008 Ann Arbor Summer Festival. Since 1984, the Summer Festival has been a highlight of summer activities in the City. Governed by the Board of Trustees made up of staff of the University of Michigan and residents of the City of Ann Arbor, the Festival is a unique reflection of what makes Ann Arbor a truly wonderful place to live. With three weeks of outstanding entertainment coming your way, the Festival reflects the cultural diversity, character and genuine warmth of the community.



I invite you to join us at the Power Center or Hill Auditorium for a fantastic lineup of indoor performances that range from Chinese acrobats to World music, Country, Celtic and Cabaret. Plus, join us at Top of the Park, at our new location on the Ingalls Mall for star filled nights of free local and regional entertainment followed by a fabulous array of films that begin at dusk.

However you choose to enjoy the Ann Arbor Summer Festival, we're glad to have you here and hope to see you return next year.

Sincerely,

John Hiatt
Mayor, City of Ann Arbor

From the harmonies of the Manhattan Transfer and the comedy of the Capitol Steps, to the rhythms of the Funk Brothers and the acrobatics of the Cirque d'Or, the 2008 Ann Arbor Summer Festival delivers three weeks of fascinating entertainment for our community.

The University of Michigan is proud to host the 25th Summer Festival at the Power Center for the Performing Arts, Hill Auditorium, and the grassy surroundings of Ingalls Mall. It is a silver anniversary worth celebrating!

We are particularly proud to share the enthusiasm of the Summer Festival with a national audience via National Public Radio's "A Prairie Home Companion."

Our campus-community partnership will once again provide a variety of compelling performances of dance, music, comedy, and family entertainment. Join us at Hill Auditorium for a concert by Willie Nelson, or wander over to the Power Center for the Reduced Shakespeare Company or Mandy Patinkin. Free movies and live music can be found at Top of the Park.

Thank you for joining us during our truly wonderful Ann Arbor tradition.

Sincerely,

Mary Sue Coleman
President, University of Michigan



WELCOME FROM THE DIRECTOR

This year, the sky is the limit, literally.

Now celebrating our 25th season, the Ann Arbor Summer Festival launches into its silver anniversary year with a nod to the past and an eye to the future. We are very excited to share with you the 2008 lineup, which offers a fresh mix of eclectic music, dance, theater, comedy, and family fun.

From acoustic folk to daredevil acrobats to over-the-top cabaret, this year's Mainstage Series offers something for everyone. Our season soars with country music legends, pop superstars, Broadway showstoppers, Motown hitmakers, and Lake Wobegon storytellers. Plus, wait until you see the outdoor serial spectacle, The Dream Engine, which is planned for Top of the Park.

Take a deep breath: Summer's in the air.

Robb Wolfe
Executive Director



TABLE OF CONTENTS

Mayor's Letter	2
U-M President's Letter	2
Director's Letter	2
Mission Statement	4
Festival Board of Trustees	4
Festival Committees	4
Board Chair Letter	5
Festival Staff	5
Community Leaders	6
Media Partners	7
Festival Sponsors	8
In-Kind Donors	8
Foundation and Government Support	9
Tickets and Information	9
Good Neighbor Ticket Program	9
Festival 5000	10
Organ Series	11

A Prairie Home Companion	13
Streb vs. Gravity	15
Gilberto Gil and Broad Band	17
Willie Nelson and Family	19
The Manhattan Transfer	21
Cirque D'Or Featuring The Golden Dragon Acrobats	23
The Walls	25
John Hiatt & The Ageless Beauties	27
Mandy Patinkin in Concert	29
Reduced Shakespeare Company	31
Meow Meow	33
Natalie MacMaster	35
Capitol Steps	37
The Funk Brothers	39

25th Anniversary Gala	41
The Dream Engine	43
Special Programs at TOP	45
Global Parties @ TOP	46
Free Education & Outreach Activities	46-47
General TOP Information	47
Top of the Park Schedule	48-49
Culinary Row at Top of the Park	49
Individual Donors	54-56
Ways to Give	57
Festival 400	58-59
Special Thanks	59
Advertisers' Index	60

Experience
The Best of Ann Arbor



Since 1984

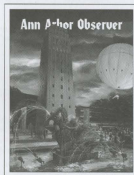

Since 1976

www.arborweb.com
Ann Arbor online

www.arborlist.com
Totally Free Classifieds

MISSION STATEMENT

The mission of the Ann Arbor Summer Festival is to provide a widely accessible, high quality summer program representing a variety of the performing arts for the cultural enrichment and entertainment of a regional audience in the festive atmosphere.

FESTIVAL COMMITTEES:

Artistic

John Neville-Andrews
Jessica Fager
Christopher Kendall
Anne Rubin

Audience Development

Peter Schork, *Chair*
Susan Chandler
Katy Downs
Karen Edwards
Peter Fayroian
Steve Guttman
Kevin Heslip
Sudha Maheshwari
Nancy Paige
Pat Pooley
Kathleen Russell
Amy Settee
Kim Scott
Angeline Smith

Audience Development Teen Advisors

Alex Damico,
Pioneer High School
Ari Goldstein,
Community High School
Tim Guttman,
Huron High School
Alia Parsico-Shammas,
Open School
Mark Schork,
Pioneer High School
Allie Stein,
Pioneer High School
Bennett Stein,
Pioneer High School
Olivia Vander Taig,
Greenhills

Development

Patricia Garcia, *Co-Chair*
Connie Kinneer, *Co-Chair*
LeAnn Auer
Howard Cooper
Bettye Elkins
Dawn Foerg
Sara Johns
Jerry Lax
Margaret McKinley
Dave Roberts
Peter Schork
Kevin Wilson
Shauna Wilson

Finance

Erik Bakker, *Co-Chair*
Jim Reece, *Co-Chair*
Connie Kinneer
Julie Fritz
John Lawrence
Peter Schork

Long-Range Planning

Alan Cotzin, *Co-Chair*
Fred Mayer, *Co-Chair*
Susan Chandler
Julie Fritz
Connie Kinneer
John Matlock
Jamie Mistry

25th Season Celebration & Gala

Deanna R. Dornier, *Co-Chair*
Ronald G. Miller, *Co-Chair*
LeAnn Auer
Glenda Bullock
Ed Davidson
Karen Edwards
Kathy Hentschel
Stephen Kerr

Connie Kinneer
Stephanie Lord
Paul Morel
Bruce Moyer
Patricia Pooley
Bonnie Reece
Maya Sevarino
Maura Thompson

Nominations

Sue Chandler, *Co-Chair*
Peter Schork, *Co-Chair*
Peter Fayroian
Patricia Garcia
Connie Kinneer
Jim Kosteva
Fred Mayer
Margaret McKinley
Patricia Pooley

Operations

Julie Fritz, *Co-Chair*
Jim Kosteva, *Co-Chair*
David Bara
Bill Bess
Francis Glorie
Jim Kosteva
John Lawrence
Fred Mayer
Jayne Miller
Samantha Misak
Bruce Moyer
Jim Reece
Peter Schork

BOARD OF TRUSTEES

Dawn H. Foerg
Chair

Patricia M. Garcia
Vice Chair

Julie Fritz
Secretary
Erik W. Bakker
Treasurer

LeAnn Auer
H. David Bara
William R. Bess
Susan Chandler
Sally Churchill
Howard J. Cooper
Alan G. Cotzin

Deanna R. Dornier
Karen Edwards
Bettye S. Elkins
Peter B. Fayroian
John C. Hietje
Christopher Kendall
Constance M. Kinneer
James A. Kosteva
John K. Lawrence

Jerrold Lax
John H. Matlock
Frederick W. Mayer
Margaret B. McKinley
Jayne Miller
Ronald G. Miller
Y. Jamie Mistry
Bruce S. Moyer
Patricia Pooley
James S. Reece
Anne K. Rubin
Peter F. Schork

Trustees Emeriti

Paul C. Baylan
George D. Goodman
Alan M. Mandel
Margaret Massialas
Estelle Titiev
J.P. Weidenbach

WELCOME FROM THE CHAIR

On behalf of the entire Ann Arbor Summer Festival family, I am honored to welcome you to our 25th season.

In 1984, the first full season of the Festival, our young family was thrilled to discover a spectacular summer celebration called "Top of the Park." On our first visit we ate, listened to music, danced a little and later watched the outdoor movie with our two sons fast asleep on our laps. It was summer in Ann Arbor and it was marvelous.

Every year, we found more to love about the Festival. Every year the Festival got bigger and better. Today, the Festival is all grown up. It has achieved national recognition and become a source of enormous community pride. For 25 years, we've provided outstanding summer entertainment, engaging our diverse population in a common celebration and bringing internationally known performers to Ann Arbor.

We are truly fortunate to have the support of the University of Michigan, the City of Ann Arbor, and our many generous corporate and individual sponsors. With their help and the gifts of time and talent from our trustees and staff, we continue to reach new levels of community entertainment, enrichment and involvement.

We trust that you will enjoy the show this evening. After the curtain falls, stroll across to Washington Street and have a snack at Top of the Park, listen to the band, watch the movie, and take in the beauty of our campus and town. Savor everything the Festival has to offer.

Thank you for joining us this year as we celebrate the 25th anniversary of the Ann Arbor Summer Festival. We look forward to seeing you many times this summer.



Dawn H. Foerg
Board Chair



Festival Staff

Robb Wouffe
Executive Director

Astrid Giese
Production Director

Amy Nesbitt
Business & Operations Manager

Brenda Vidovic
Marketing & Promotions Manager

Robin Sherer, C.P.A.
Festival Accountant

William Hubenschmidt
Community Engagement Assistant

Meghan Shank
Production Assistant

Melissa Takach
Development Assistant

Ariel Wan
Graphic Design Intern

Marissa Santiago
Festival Intern

Credits

Phire Branding Company
Festival Branding
University Lithographers
Festival Printing

Top of the Park Staff

Jeffrey Beyersdorf
TDP Production Manager

Steve Guttman
TDP Site Manager

Bryan Broulette
Assistant TOP Site Manager

Steven Hall
TDP Stage Manager

Travis Laguire-Quinn
Audio Engineer

David Pickell
TDP Production Associate

Rob Chockley
TDP Financial Assistant

Brendan Durratt
TDP Financial Assistant

Festival Ticket Office Staff

Jenny Graf
Ticket Office Manager

Suzie Davidson
Assistant Ticket Office Manager

Karen Jenks
Group Sales Coordinator

Stephanie Zangrilli
Ticket Office Associate

Sara Sanders
Ticket Office Assistant

Student Assistants:
Catherine Allan, Toni Jones,
Alejandro Manso, Parmis Nassir, Andy Smith

Venue & Ushering Staff

Dianne Widzinski
House Manager

Jullianne Pissak
Usher Coordinator

Katy Blackhall, Brian Roddy
Usher Assistants

Mainstage Staff

Douglas Edwards
Production Manager

Mark Allen Berg
Lighting Director

Jim Lillie, Jeff Jones
Sound Board Operators

Joe Schlenke
Artist Liaison

Michelle Bisbee
Mainstage Artist Services Assistant

Brandon Carruth
Production Associate

Ernest Caviani
Piano Tuner



Stagehands for the Power Center and Hill Auditorium are members of the International Alliance of Theatrical Stage Employees, Moving Picture Technicians, Artists and Allied Crafts of the United States and Canada.



The Ann Arbor Summer Festival is a proud member of the following organizations:
• International Festival and Events Association
• Ann Arbor Chamber of Commerce
• Institute of Management Accountants
• Ann Arbor Chapter

THANK YOU TO OUR COMMUNITY LEADERS



Yasuhiko "Yas" Ichibashi
President, Toyota Technical Center

Toyota Technical Center is proud to support the Ann Arbor Summer Festival. An Ann Arbor tradition that brings a wide variety of programs to help broaden the community's interest and understanding of world cultures as well as celebrate the diversity within our community.



Ryan D. May
Insurance Representative, Edward Jones Insurance

Congratulations, Summer Festival, on your 29th fantastic season. On behalf of all the Edward Jones offices in the county, we are delighted to be a major sponsor this year. Thanks for your attendance, and have a great summer!



Erik Bakker
Senior Vice President, JP Morgan Chase

JP Morgan Chase is honored to be a major sponsor of the 2008 Ann Arbor Summer Festival. The Summer Festival has been an Ann Arbor institution for 29 years. Our community is fortunate to have events such as the Summer Festival, which contribute so much to our quality of life. We salute and thank all the entertainers, volunteers and organizers who make this event a wonderful Ann Arbor summer tradition.



Tim Marshall
President & CEO, Bank of Ann Arbor

As Ann Arbor's premier locally owned and locally operated bank, Bank of Ann Arbor is proud to continue our tradition of support for the Ann Arbor Summer Festival. Your year after year, the Summer Festival is top quality performance being vibrant to our community. The Summer Festival signals the start of summer in Ann Arbor!



George Jones
CEO, Borders Group

For three weeks each year, the Ann Arbor Summer Festival reminds us all why we love to live and work in our community. It is a thrill to welcome world-class talent to our home town and to celebrate the performing arts with such spirit. Borders is proud to be a part of it. Enjoy!



Jim Wasty
President, D & W, Inc.

D & W, Inc. has been a proud sponsor of the Ann Arbor Summer Festival for several years and through our support we hope to endorse those varied performing arts for the Ann Arbor community to enjoy.



Charlie Coene
Regional President, Convey Bank

Convey is honored to have continuously supported the Ann Arbor Summer Festival for 29 years. The Summer Festival is a tradition that enriches our community each year. Our congratulations go to Robb and his team for another great line up!



Leo Legatski
President, Elston Corporation of America

I believe that supporting the Ann Arbor Summer Festival is an unrequited obligation for everyone that can support it. ASFF is much more than the ticketed events with their broad variety & popularity. The Top of the Park is an early Summer gathering place for everyone on those marvellous evenings.



Howard Cooper
Director, Howard Cooper Import Center

Howard Cooper Import Center has been a proud supporter of the Ann Arbor Summer Festival for many years. We applaud the innovative and well-rounded programming, which will once again ensure a delightful 28 days of stellar entertainment.



Jim Hume
Principal/Creative Director, Pire Branding Company

Pire Branding Company, one of Ann Arbor's premier advertising, design and interactive firms, is thrilled to be a sponsor and partner to the Ann Arbor Summer Festival. We salute everyone who helps bring this wonderful event together, year after year. Enjoy the show!



Susan Bellinson
Marketing Director, Whole Foods Market

Whole Foods Market is proud to again sponsor the Ann Arbor Summer Festival. Ann Arbor is very fortunate to host this summertime event which adds to the quality of life in our community. Thank you to all the hardworking Summer Festival staff, volunteers, and performers that make it all happen!

Please patronize our sponsors and program advertisers.
Please request our vendors at Top of the Park.

THANK YOU TO OUR MEDIA PARTNERS



Mary McDerwold
Marketing & Development Director, WEMU, ALI FM

As long time supporters of the Ann Arbor Summer Festival, WEMU is delighted with our new role as major media sponsor for Top of the Park. The Ann Arbor Summer Festival and WEMU have the same mission: to serve our community with the best mix of national and local programming possible. And I think we both succeed.



Bob Bolak
General Manager, Ann Arbor Radio

Ann Arbor's 107.9MHz sponsors "Top of the Park" rights this year. My 14 year-old and his friends will be there, but I'm not allowed to say hello, for fear of embarrassing him! However, deep down, I'm proud that 107.9MHz can help put on these cool family-friendly shows!



Laurel Chompton
Publisher, The Ann Arbor News

The people at The Ann Arbor News are glad to be long-time supporters of the Ann Arbor Summer Festival. We appreciate everything that the Ann Arbor Summer Festival does to enrich our community - plus it's just so much fun!



Patricia Garcia
Publisher, Ann Arbor Observer

The Ann Arbor Summer Festival brings our community together in a joyous celebration of summer. People of all ages gather for marvelous evenings of world class music performances, exceptional local and regional entertainment at TOP, and family-friendly movies under a starry sky. The Ann Arbor Observer is pleased to partner with the Ann Arbor Summer Festival to present this feast for the senses.



Stephen Schram
Sponsor, Michigan Public Media, Michigan Radio, Michigan Television

D & W, Inc. has been a proud sponsor of the Ann Arbor Summer Festival for several years and through our support we hope to endorse those varied performing arts for the Ann Arbor community to enjoy.



Mark Hauptstchein
President and CEO, MLive.com

MLive.com is thrilled to partner with the Ann Arbor Summer Festival once again. Each year the Festival does a terrific job of bringing world-class performers to our area, as well as highlighting local talent at Top of the Park. These performances are truly one of the things that make Ann Arbor such a fun place to be in the summer. MLive.com is proud to support The Ann Arbor Summer Festival.



ann arbor summer festival

The Ann Arbor Summer Festival offers a wide range of giving opportunities to the business community, including corporate sponsorship and media partnerships. We provide companies with an opportunity to create highly visible and valuable associations with one of the leading multi-disciplinary performing arts festivals in the country. It also offers a chance to demonstrate your company's commitment to the community and the quality of life in Ann Arbor.

Corporate sponsorships and media partnerships provide a considerable level of promotion and public relations that can strengthen your organizations' image and enhance visibility locally and nationally. We provide your company with prominent recognition, unique special events, and other exclusive promotional planning.

Please contact the Festival office at (734) 994-5999 for more information about opportunities next season.

2008 ANN ARBOR SUMMER FESTIVAL SPONSORS

Exclusive \$15,000+

Edward Jones Investments
JPMorgan Chase
Toyota

Platinum \$10,000+

Bank of Ann Arbor
Borders
O & W, Inc.
Sesi Lincoln Mercury

Silver \$5,000+

Comerica Bank
Elastzell Corporation of America
Howard Cooper Import Center
Pepsi Bottling Group
Phire Branding Company
Whole Foods Market

Bronze \$2,500+

Blue Care Network of Michigan
Butzel Long and Wright Griffin Davis & Co.
Cit Smith Barney
Dickinson Wright PLLC
Greenhills School
Thomas B. McMullen Company
Miller, Canfield, Paddock and Stone, PLC
Smith Haughey Rice & Roegege
State Street Area Association
TeleSum-Beacon Investment Company
Wachovia Securities
University of Michigan
Office of the Senior Vice Provost for
Academic Affairs and the Office of
Academic Multicultural Affairs

\$1,500+

Ann Arbor Commerce Bank
Enlighten
Inspire Dental
Forward Designers & Builders
Foto 1 Imaging
Googie

Honigan Miller Schwartz and Cohn LLP
ICON
Elizabeth and Rick Jarzembowski
Jean and Jim Lubs
Midwest Financial Credit Union
Money Source Financial Services
Rave Associates
Schmidt/Mountain Wedding
Terumo Cardiovascular
Trillium Real Estate

\$600+

Ann Arbor District Library
Back Alley Gourmet
Bivouac
Bodman LLP
Charles Rainhart Company Realtors
Christian Montessori School
Columbia Asset Management
Cuppen Fusion
Crazy Wisdom Bookstore & Tea Room
ECO PHYSICS, INC.
First Martin Corporation
Astrid Giese and Gilla Smith
Hooper Hathaway Price Beuche & Wallace
Huron Valley Chapter of Credit Unions
Ufer & Co. Insurance
University of Michigan Credit Union
Wilson White Management

Community Partners

Ann Arbor Art Center
Ann Arbor Chinese Center
Ann Arbor Music Center
Ann Arbor District Library
Ann Arbor Hands-On Museum
Ann Arbor Symphony Orchestra
Arbor Brewing Company
Asian Martial Arts Studio
Big Brothers Big Sisters of Washtenaw
County
Dance Revolution Dance Studio
Drumality
Huron River Watershed Council

Jewish Family Services
Just Us Club
Lamaze Family Center
Leslie Science Center
Parents Without Partners
Saline Area Senior Citizens
Saline Celtic Festival
Swing Ann Arbor
The Scrapbox
Sunshine Special Children's Studio -
Suzanne Price
UM Center for Chinese Studies
UM Center for Japanese Studies
UM Exhibit Museum of Natural History
UM School of Music Stearns Musical
Instrument Collection
Washtenaw County Historical Society
Women's Center of Southeastern
Michigan
Youth for Understanding

Media Partners

ann arbers 107one
The Ann Arbor News
Ann Arbor Observer
Arborist.com
Arborweb.com
Between The Lines
Google
MLive.com
Metro Times
Michigan Radio & Michigan Television
Pridesource.com
Washtenaw Jewish News
We Country 102.9 FM
WGBN
WEMU 99.1

MAINSTAGE SERIES TICKETS

BY PHONE*

Call the Ticket Office at 734.764.2538 or
toll-free in Michigan at 800.221.1229

ONLINE

Visit our web site at www.annarborsummerfestival.org or go to www.tickets.com.

Please note that there is a processing fee for all tickets purchased on the Internet. Tickets are not available on the Internet 24 hours prior to the performance. If you wish to purchase tickets for an event during this time, you may do so in person or by phone.

IN PERSON

June 9 - July 6
Michigan League Ticket Office
911 North University
Monday - Friday: 10 am - 5 pm
Saturday: 10 am - 1 pm
Closed Sundays

EVENING/AFTERNOON OF SHOW

The Ticket Office opens at the performance venue 90 minutes before the performance and remains open until 30 minutes after the performance begins.

POWER CENTER TICKET OFFICE

121 Fletcher Street
HILL AUDITORIUM TICKET OFFICE
825 N. University Avenue

SUNDAYS

The Ticket Office is closed for all phone orders on Sundays. If you wish to purchase tickets for a Sunday event on the day of the performance, you may do so 90 minutes before each performance at the performance venue ticket office.

SPECIAL NEEDS &

Our venues are accessible for persons with disabilities. Please refer to the map on this page for our venue locations. Call 734.764.2538 for more information.

CHILDREN

Children under the age of 3 will not be admitted to indoor Festival performances in consideration of other patrons. All children must be able to sit quietly in their own seats throughout the performance. Children unable to do so, along with the adult accompanying them, may be asked to leave the theater. Remember, everyone must have a ticket, regardless of age.

SORRY, NO REFUNDS

Due to the nature of the performing arts, programs are subject to change. Refunds are given only in the case of event cancellation or date change. Handling fees are not refundable.

GOOD NEIGHBOR TICKET PROGRAM

The Good Neighbor Ticket Program is a unique outreach initiative that provides human service agencies in the greater Washtenaw County area with complimentary tickets to select indoor performances. The program is offered to those whose financial and/or social situation would otherwise prohibit them from experiencing live performances of the performing arts.

Tickets are distributed solely through non-profit, human-service organizations that coordinate their efforts to the Ann Arbor Summer Festival with their clients. Tickets are not granted directly to individuals. To participate, interested organizations must submit an application to be part of the Good Neighbor Ticket Program.

If your organization is interested in taking part in the Good Neighbor Ticket Program, please contact the festival office at (734) 994-5999.

We appreciate the generous support from our sponsors for the 2007 Good Neighbor Ticket Program.

Support for this
program is provided
by Jean and Jim Lubs
and Festival 5000

FOUNDATION, MATCHING GIFT AND GOVERNMENT SUPPORT

Arts Alliance: a division of the Ann Arbor Area Chamber of Commerce
AT&T Foundation Matching Gifts Program
Benard L. Means Foundation
Buhr Foundation
Citigroup Matching Gift Program
City of Ann Arbor
Cooper Tire & Rubber Co. Matching Gift Program
Downer Development Authority

Johnson Controls Foundation
JPMorgan Chase Foundation Matching Gift Program
Michigan Council for Arts and Cultural Affairs
Molloy Foundation
THE MOSAIC FOUNDATION (of R. and P. Heydon)
National Endowment for the Arts
Pfizer Matching Gifts Program
TCF Bank Matching Gift Program
University of Michigan

IN-KIND DONORS

Ann Arbor Downtown Development Authority
The Common Grill
ews - the restaurant
Food Art
JJR

Katherine's Catering
Morgan & York
David Pichalski, Professional Event Planners
Rave Associates

Salmagundi
Schokolad Chocolate Factory
S J Design Studio
Tom Thompson Flowers
Whole Foods Market
Zanzibar



The Ann Arbor Summer Festival is made possible with the support of the Michigan Council for Arts and Cultural Affairs, a partner agency of the National Endowment for the Arts.

ArtsAlliance
UNIVERSITY OF MICHIGAN



festival 5000

In addition to encouraging new and increased levels of giving, this effort provides a reliable stream of income for the organization, specifically for operations and several of the admission-free community engagement programs that Ann Arbor Summer Festival offers to the audience at large.

CHARTER MEMBERSHIP • 25TH SEASON CELEBRATION

Concept

We are excited about this new fundraising effort to support the Festival's 25th Season Celebration. We ask supporters to pledge a minimum donation of \$5000 over a 5-year period. The annual minimum donation should be \$1,000.

Purpose

- To reward and recognize our most loyal donors
- To encourage new and increased levels of giving
- To create a reliable stream of income for the organization, specifically for operations and several of the admission-free community engagement programs that Ann Arbor Summer Festival offers to the audience at large

festival 5000

DONORS

Becky and Erik Bakker
Lois and David Baru
Elisaa and Dick Benedek
Stephanie and Bruce Benz
Seth Bondar
Mary and Ed Cody
Susan and Bill Chendler
Cindy and Jeff Colton
Arne and Howard Cooper
Bette and Alan Cotzin
Martha Darling and Gil Ormnn
Ann and Hal Davis
Nan and Joe Decker
Leslie Desmond and Philip Stoffregen
Cynthia and Andrzej Dlugosz
Darla and Mike Dubin
Karen and Samuel Edwards

John Farah
Dawn and Roland Foerg
Linda and Larry French
Julie and Thomas Fritz
Patricia Garcia and Dennis Dahmann
Gelman Educational Foundation
Sharon and Lazar Greenfield
Bonnie and Larry Hagerty
Sheila and Steve Hamp
Andreas and Larry Hauptman
Catherine and Rik Jarzembowski
Rita and Peter Heydon
Elizabeth and Rik Jarzembowski
Pat and Dick King
Connie and Tom Kinnear
Tamara L. Kutter
John Lawrence and Jeanine DeLay

Wendy and Ted Lawrence
Kathy and Leo Legatoski
Carolyn Lepard
Elizabeth and John Mall
Sonya Yvonne Mark
Tracy and Jamie Mistry
Susan and Mark Oringer
Linda and Bill Powers
Bonnie and Jim Reeds
Annette and Peter Schork
Nancy and James Stanley
Pat McCune and Ed Stein
Janeth and Hub Turner
Laurie and Tim Wadhams
March Walker
Toni and Don Walker
Eileen and Ron Weiser

Benefits

For more information about becoming a Festival 5000 member, please contact Astrid Giese, Development Director, at agiese@umich.edu or 734-994-5999, extension 202.



FOTO 1 IMAGING

Proud sponsors of the
2008 Ann Arbor
Summer Festival

Trade Shows & Exhibits
Corporate & Retail Decor
P.O.P. & Retail Signage
Graphic Design
Events Signage
Banners

2420 Oak Valley Drive
Ann Arbor MI, 48103
www.fotol.com
734.665.3686

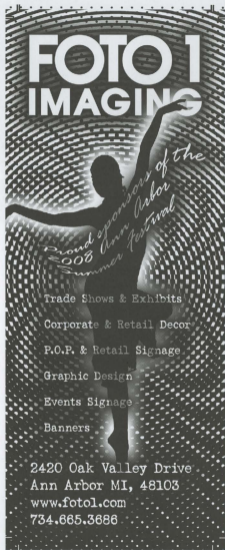

University of Michigan School of
Music, Theatre & Dance

Over 450 performances
each year!

ESTATES HOTLINE
734.363.6666

BOXES & TICKET OFFICE
734.363.3338

Organ Series

*Ticket prices: \$10 per event or \$25 for the series.
Coordinated by University of Michigan organist
Marilyn Mason, the Organ Series takes place on
Sundays at 4:00 p.m. in E.V. Moore Building, Blanche
Anderson Moore Hall. Tickets can be purchased by
calling the Festival Ticket Office at (734) 764-2538 or
at the door.*

Sunday, June 15, 4:00 p.m.
Pierre Darchambeau, Guest Violinist
Marilyn Mason, University Organist

Sunday, June 22, 4:00 p.m.
Tapani Yrjola, Guest Violinist
Michele Johns, Adj. Professor of Organ

Sunday, June 29, 4:00 p.m.
Louis Nagel, Professor of Piano

Sunday, July 6, 4:00 p.m.
Brenda Wimberley, Guest Soprano
Marilyn Mason, University Organist

Get more knowledge per gallon.

Michigan Radio brings you extraordinary stories, conversations and reports that keep you connected... every day, all day, all across southern Michigan.

npr

Your NPR News Station

91.7 FM Ann Arbor/Detroit | 104.1 FM West Michigan | 91.1 FM Flint | michiganradio.org



Michigan Public Media is proud to support the Ann Arbor Summer Festival

Public Television from the University of Michigan

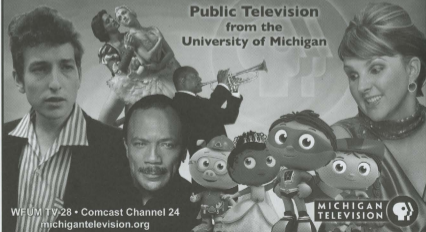

WFUM TV-28 • Comcast Channel 24
michigantv.org

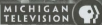

Saturday, June 14
5:45pm SHARP
Broadcast Live from
Hill Auditorium



A PRAIRIE HOME COMPANION is a live radio variety show created and hosted by Garrison Keillor. The program is known for its musical guests and comedy sketches, as well as Keillor's segment, "News from Lake Wobegon."

A Prairie Home Companion With Garrison Keillor

Co-Presented by Ann Arbor Summer Festival and Michigan Radio 91.7 FM

July 6, 1974: The first live broadcast of *A Prairie Home Companion* at Macalester College, St. Paul. Twelve people watch the show — in a 400-seat hall.

1975: First live broadcast road show.

1976: PHC broadcasts from all over the Twin Cities.

1977: Death March to the Prairie tour begins in April: 16 shows, 16 towns, 16 days.

1978: PHC moves to St. Paul's World Theater.

1979: First national live broadcast from the University of Minnesota's 4700-seat Northrop Auditorium.

1980: PHC releases a Fifth Anniversary album, one year late.

1981: First appearance for Kate MacKenzie and Stoney Lansosome.

1982: Vern Suttou and Philip Brunelle perform "Thanksgiving Cantata," composed from notes of thanks written by audience members.

1983: "The Department of Folk Song" becomes a regular feature.

1984: Ceiling plaster falls at the World Theater necessitating a hasty venue change.

1985: Time magazine puts GK on the cover as *Lake Wobegon Days* reaches No. 1 on the *New York Times* best-seller list.

1986: PHC returns to the renovated World Theater. The show travels to Alaska and Hawaii.

1987: Garrison announces that PHC will cease in June. The Farewell Broadcast runs over time — by 40 minutes.

1988: GK does the Second Annual Farewell at Radio City Music Hall.

1989: The Third Annual Farewell tour hits 11 states. In November, broadcasts resume with a new name: *The American Radio Company of the Air*.

1990: The show is broadcast from Mark Twain's house in Hartford, CT.

1991: Shows come from Seattle, San Diego, Chicago, New York — and live from London.

1992: GK announces a return to the World Theater in St. Paul.

1993: The show resumes the *A Prairie Home Companion* name. A broadcast in Birmingham, AL, is almost cancelled because of a blizzard.

1994: Emmylou Harris arrives mid-show and joins GK in a duet — straight off her tour bus.

1994: The World becomes the Fitzgerald Theater, honoring St. Paul native F. Scott Fitzgerald. Tim Russell joins the cast.

1995: The first Tweet from *Towns Under Two* thousand completion.

1996: The first joke show.

1997: The Polka Show comes from the ballroom in Gibbon, MN.

1998: PHC celebrates Studs Terkel's 88th birthday with a three-fired birthday cake — so many candles the frosting melts.

1999: PHC's 25th anniversary.

2000: GK solicits sonnets from the audience for a Valentine's Day broadcast. The show travels to Edinburgh, Scotland.

2001: Prairie Home travels to Dublin, Ireland, and Berlin, Germany.

2002: Two hundred listeners fly to Minnesota for a Lake Wobegon Weekend in January. They ice fish, go to a hymn sing and eat hot-dish in a church basement.

2003: PHC celebrates Christmas at The Town Hall in New York City.

2004: The 30th Anniversary show is broadcast from the Fitzgerald Theater.

2005: Prairie Home hosts its first cruise, to the Canadian Maritime Provinces.

2006: *A Prairie Home Companion* the motion picture is released in June.

2007: PHC broadcasts from a baseball field in Lanesboro, MN. It rains so hard the broadcast signal is knocked out.

Media Partner:



Happy 25th Anniversary to our Ann Arbor Summer Festival!

Please support it for another 25 years!

Elastizell CORPORATION OF AMERICA

McMULLEN

Four Generations in Ann Arbor Real Estate
Leasing Office/Flex Space for Your Business

734.769.1800

www.mcmullencompany.com

IBEW Local 252 electricians and your regional
NECA electrical contractors
are proud to support the

**2008 ANN ARBOR
SUMMER FESTIVAL**

**IBEW
NECA 252**

Union Contractors and Electricians Alliance

experienced professionals for all of your projects:
residential • commercial • industrial • voice/data/video

Building a Brighter Michigan
(734) 424-0978

Please visit our web site for a complete list of contractors.
www.ibewneca252.org



Quality
Electrical Contractors

Look for the Quality
Mark Membership
Electrical Contractors Plan



 Blue Care
Network
of Michigan

We support the
**Ann Arbor
Summer
Festival.**

Blue Care Network of Michigan is a
research corporation and independent
licensee of the Blue Cross and
Blue Shield Association.



SHOES DESIGNED TO MOVE YOU

Never Underestimated
the Power of Comfort

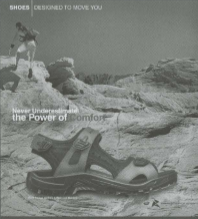

Van Boven Van Boven Shoes
17 North Aztec
Ann Arbor, MI 48106
734.665.7240

ecco

Now available at Van Boven Shoes, Men's, Women's and Golf



STREB vs. GRAVITY

Production Staff

Action Architect and Choreographer:
Elizabeth Streb
Technical Director: Justin D'Apolto
VJ/DJ: Zaire Baptiste
PSM / Lighting Supervisor: Ian Strimple
Company / Tour Manager: Katy Savard
Set Design: Michael Casselli
Projection Design: Aaron Henderson
Lighting Consultant: Shane Mongar
Sound Design: Maxim Safoulline

Actioneers:

Jackie Carlson
Fabio Tavares Da Silva
Sarah Donnelly
Leonardo Giron
Arii Iyago
Cassandra Joseph
Kevin Lindsay

Action Events

Act I	Act II
Orbit	Air
Crash	Quarant
Moon	Tied
Tip	Revolution

INTERMISSION

**Program Subject to change

Elizabeth Streb in 1997 was awarded a John D. and Catherine T. MacArthur Foundation "Genius" Award. In 2003, Streb was appointed to the Mayor's Cultural Affairs Advisory Commission, a commission mandated by the City Charter to advise the New York City Department of Cultural Affairs. She holds a Master of Arts in Humanities and Social Thought from New York University, a B.S. in Modern Dance from SUNY Brookport from which she has received an honorary doctorate of fine arts as well. Streb also holds an honorary doctorate from Rhode Island College. Elizabeth Streb is the recipient of numerous other awards and fellowships including the Guggenheim Fellowship in 1987, a Brandeis Creative Arts Award in 1991, two New York Dance and Performance Awards (Bessie Awards), in 1988 and 1989 for her sustained investigation of movement; and over 20 years of on-going support from the National Endowment for the Arts (NEA).

Once called the Eve! Knievel of dance, Elizabeth Streb's choreography, which she calls "PopAction," intertwines the disciplines of dance, athletics, boxing, rodeo, the circus, and Hollywood stunt-work. The result is a bristling, muscle-and-motion vocabulary that combines daring with strict precision in pursuit of the public display of "pure movement". In 2003 Streb established S.L.A.M. (STREB Lab for Action Mechanics) in Brooklyn, NY (www.streb-usa.org). S.L.A.M.'s door is literally open for the community to come in and watch rehearsals, take

Tuesday, June 17
8:00 p.m.
Power Center

STREB VS. GRAVITY

Traditional dance takes heavy collateral damage as STREB declares all-out war on gravity in this award-winning show. Powerful bodies fly, carom, and splat in an artfully dangerous, action-packed program of extreme sports meets slapstick gymnastics. Let the action begin!



classes and learn to fly. The central idea of SLAM (besides always being public) is to mix three extreme action forms: PopAction, KiAction and Circus Arts.

Streb believes that true movement invention (the rubric of her investigations) happens accidentally with the mixing together of strangers and out of the diverse movement voices that accidentally cross paths. SLAM is the Petri dish that feeds the possibility for these new forms to emerge.

The STREB Extreme Action Company is committed to presenting its work in traditional and non-traditional venues and has been seen in public spaces throughout New York and across the country in such venues as Vanderbilt Hall in New York's Grand Central Terminal, the Winter Garden of the World Financial Center in New York, in front of the Cyclone at Coney Island, on the mall outside the Smithsonian Institution, during a Minneapolis Twins and New York Yankees game at the Minnesota Metrodome, in the Anchorage under the Brooklyn Bridge, during intermission of the International Squash Tournament finals and at the State of Illinois Center in Chicago.

STREB has been seen on the David Letterman Show, CBS Sunday Morning, CNN Showbiz Today, Nickelodeon, NBC's Weekend Today, MTV, ABC Nightly News with Peter Jennings and on Larry King Live.

Media Partner:



Sponsors:

Benard L. Maas Foundation

Elastizell
Corporation of America

McMULLEN

www.mcmullencompany.com

COMING IN
2008

Whole Foods Market® at Eisenhower
and Ann Arbor Saline Road
in Ann Arbor

WHOLE
FOODS
MARKET

Feel good about where you shop.

Whole Foods Market Ann Arbor
3135 Washtenaw Ave
Ann Arbor, MI 48104
(734) 975-4500
www.wholefoodsmarket.com
Open Daily 8AM-10PM

LEGENDS OF ROCK & ROLL
JOHN & ROGER
SEBASTIAN McGUINN
From the Lovin' Spoonful From the Byrds



FRIDAY 8-8-08 • 8 PM

MICHIGAN TICKETS AVAILABLE ONLINE AT TICKETS4MICHIGAN.COM. ALL TICKETS MUST BE PURCHASED AT THE DOOR. TICKETS ARE \$15.00. SEATING IS FIRST COME, FIRST SERVED. 603 E. LIBERTY ST. • ANN ARBOR • WWW.MICHTHEATER.ORG

metrotimes.com
metrotimes
detroit's only weekly alternative for music, film, arts, news & culture

an
alternative
spin

mt
get it wednesday

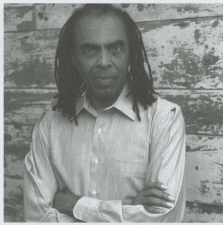

Gilberto Gil
And Broad Band

Gilberto Gil has developed one of the most relevant and renown careers as a singer, composer and guitar-player in both world and pop music. In a career that has spanned four decades, with over 30 albums released, Gil has six gold records, four platinum singles and five million records sold. The Tropicalist genre he introduced, alongside Caetano Veloso, has secured his fame internationally as well as at home in Brazil. His extensive and prolific catalogue of work has been covered and recorded by João Gilberto, Elis Regina, Gal Costa, Sérgio Mendes, Ernie Watts, and Toots Thielmans. Over the years, his political and environmental activism gained prominence alongside his musical career and reached a new height in 2002 when he was appointed minister of culture for Brazil. As a musician and as a diplomat, Gil possesses a key role in the constant modernization of Brazilian popular music and culture throughout the world.

North American concert dates have been announced for Grammy Award-winning artist Gilberto Gil for June and July 2008. Following his unprecedented solo tour here in 2007, Gil returns with a full band lineup for 11 concerts in major markets, his first such tour since 1999. Performing the repertoire from his latest CD "Banda Larga Cordel" (June 2008 / Warner Music Latina), Gilberto Gil continues to raise the banner he's been carrying in his most recent works – the Broad Band (Banda Larga).

Sponsors:

PHIRE
BRANDING COMPANY

WHOLE
FOODS
MARKET

Wednesday, June 18
8:00 p.m.
Power Center

GILBERTO GIL
Brazilian superstar Gilberto Gil brings his trademark fusion of samba, salsa, bossa nova, rock, and folk music to Ann Arbor for one night only.

Gil has delved deeply into the vertiginous waters of the digital revolution and its accelerated information highway. He wants his music to use all of these means of communication including mobile phones, the internet, cable, digital TV, ringtones, truetones, downloads, etc.

Band Members:

Gilberto Gil, Vocals, Guitar
Sergio Chiavazzelli, Guitars
Arthur Maia, Bass Guitar
Alex Fonseca, Drums
Claudio Andrade, Keyboards
Gustavo di Dalva, Percussion
Bom Gil, Guitars

GLOBAL PARTY &
EDUCATIONAL EVENT -
See page 45 for details.

Media Partner:

metrotimes.com
metrotimes



Butzel Long salutes the
Ann Arbor Summer Festival
for its 25 years of
making Summer in Ann Arbor
fun and unique

Our Ann Arbor Attorneys

Jim Adams	Rich Hawlati	Len Niehoff
John Blotner	Jacques Hill	Toni Plesner
Rob Bosoin	Mike Hugst	Carol Ronej
Charlotte Come	Jay Hughes	Karl Schetterhelm
Omar Chazouary	Mark Jone	Jordan Schroer
Ragan Dabie	Joe Kinnell	Tara Stone
John Dusky	George Kushn	Jim Stewart
Bob Foster	David Kurlandsky	Bea Swedlow
Mike Gzykowski	Rick Marczak	Bethany Swamy
Dawn Haritz	Iryn McGuire	Christopher Taylor
Mark Husell	Tom Moga	Peter Theut

BUTZEL LONG
ATTORNEYS AND COUNSELORS

350 South Main Street, Suite 300, Ann Arbor, MI 48104
734 995 3110 www.butzel.com

What distinguishes
one accounting firm
from another?



Al Wright Griffin Davis
we believe it's the big idea,
not the big name.

For more than 50 years, we've delivered big ideas — carefully,
confidently and with a keen eye toward the uniqueness of every
client's situation.

WGD

WRIGHT GRIFLIN DAVIS
ACCOUNTING

155 Riverside Circle, Suite 300, Ann Arbor
734.763.2030
www.wgd.com

The Ann Arbor Complex
is proud to support
Summer Festival 2008

2723 South State Street, Suite 320
Ann Arbor, MI 48104
Tel 734-668-4300

Wachovia Securities, LLC, Member NYSE, SIPC, FINRA. Wachovia Securities, LLC (877) 288-6789 (2008)



EDWARDS BROTHERS, INC.
is proud to support the
*2008 Ann Arbor
Summer Festival*
in its 25th season!

EB EDWARDS
BROTHERS
INCORPORATED
Book and Journal Manufacturing Since 1893



Saturday, June 21
8:00 p.m.
Power Center

THE MANHATTAN
TRANSFER The
Manhattan Transfer have
been providing first-rate
vocal entertainment for
more than 40 years with
their mix of jazz, pop, be
bop, doo-wop, and swing.
Over their career, the
quartet has produced 25
albums and won nine
Grammy Awards.

The Manhattan Transfer

The Group

Tim Hauser
Janis Siegel
Alan Paul
Cheryl Beatty

It's been more than thirty years since Tim Hauser worked as a marketing executive and New York cobby with dreams of creating a vocal group. One night in 1972, Hauser's taxi fare was an aspiring singer named Laurel Masse, who was familiar with Jukin' an album Hauser had made with an earlier Manhattan Transfer combo. A few weeks later Hauser met Janis Siegel at a party. Although Siegel was then performing with a folk group called Laurel Canyon, Hauser convinced her and Masse to be part of his nascent group. At the same time, Alan Paul was singing hearts on Broadway, appearing in the original production of Grease. When he met with Hauser, Siegel, and Masse, the groundwork was laid for The Manhattan Transfer, which was officially "born" on October 1, 1972.

Early on, the group developed a strong cult following. In 1975 they released their self-titled album, and enjoyed early success in Europe. Their next two albums brought them a string of top ten hits in Europe, and their overseas popularity was cemented with

the release of *The Manhattan Transfer Live*. Masse then left the group in 1978 to pursue a solo career, and was replaced by Cheryl Beatty. Their next album, *Extensions*, earned them their first domestic pop hit, "Twilight Zone/Twilight Tone." The album featured "Birdland," the piece that has since become The Manhattan Transfer signature tune. The most played jazz record of 1980, "Birdland" brought The Transfer their first Grammy Award, and the award to Janis for Best Arrangement for Voices.

In the 1990s, the group's restless creative energy found them writing more original material (The D'Barat Di'Avvenues which earned them yet another Grammy for Best Contemporary Jazz Performance), and tackling seasonal standards, children's music, 1950's & 1960's popular music, and, foreshadowing the success of "Dancing With The Stars," different genres of swing music.

The release of *The Definitive Pop Collection*, a 2-disc retrospective of the group's greatest hits, provides not only an opportunity to look back at one of the greatest bodies of work in American popular music, but also the chance to look ahead to 2008, the 35th Anniversary of a group that is restless, adventurous, limitless, and, as the Philadelphia Inquirer so aptly put it, a group that "still can sound dangerous!"

Sponsors:

BORDERS

WGD
WRIGHT GRIFLIN DAVIS
ACCOUNTING

BUTZEL LONG
ATTORNEYS AND COUNSELORS

**WACHOVIA
SECURITIES**

Media Partner:

WEMU 89.1



How many millions do I need to quit? That's a dumb question.



Twiddling your thumbs in retirement isn't your dream. And yet you're supposed to look forward to decades of hitting the snooze button?

Perhaps it's time to throw out your notions of what you can talk about with a Financial Advisor. At Smith Barney, we can work with you to help your wealth keep pace with your pursuit of new passions by helping you sell your business, create a transition plan or find the money to get your next idea off the ground.

To speak with a Financial Advisor, call our Ann Arbor Branch: 1-800-772-6198

2001 Commonwealth Blvd.
Ann Arbor, MI 48105

Come to Smith Barney.
Where wealth works.™

We are a proud sponsor of the
Ann Arbor Summer Festival.

citi smith barney



INVESTMENT PRODUCTS: NOT FDIC INSURED. NO BANK GUARANTEE. MAY LOSE VALUE

© 2008 Citigroup Global Markets Inc. Member SIPC. Securities are offered through Citigroup Global Markets Inc. Smith Barney is a division and service mark of Citigroup Global Markets Inc. and its affiliates and is used and registered throughout the world. Citi and Citi logo are trademarks and service marks of Citigroup Inc. and its affiliates, and are used and registered throughout the world. Working Wealth™ is a service mark of Citigroup Global Markets Inc. Citigroup Global Markets Inc. and Citibank are affiliated companies under the common control of Citigroup Inc.

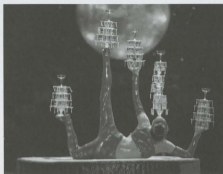

Sunday, June 22
5:00 p.m.
Power Center
Family Friendly



GOLDEN DRAGON ACROBATS present a show of breathtaking skill and spellbinding beauty. Elements of contemporary circus combine with death-defying acrobatics, explosive choreography, and spectacular costumes to create a must-see performance for the whole family.

CIRQUE D'OR Featuring the Golden Dragon Acrobats

Cast and Crew

Founder / Director
Danny C. Cheng
Choreographer / Costume Designer
Angela L. Chang
Company Manager
Eric H. Liang
Road Manager
Yao Deng Bo
Production Director
Gregory A. Kovolo
Assistant Production Director
Douglas S. Pickens
Administrative Director
Jessie S. Chang
Acrobatic Head Coach
Zhao Hua

Performers

Cheng, Yuan
Ding, Yong Xia
Fang, Yan Bing
Guo, Xuan
Li, Fang Fang
Liu, Hong Jun
Liu, Yong Pu
Niu, Zhi Feng
Shen, Jia Hui
Wang, Shao Min
Wang, Shao Zhang
Wei, Huai Yuan
Wu, Ling Zhen
Xing, Chen Chen
Yang, Ying Ying
Zhang, Xu Bing

Producer

Asian Artists Productions, Inc.
(www.goldendragonacrobats.com)

Representation

Art Fegan Entertainment, Inc.
(www.artfegan.com)

List of Acts

- Act I Thousand Hands Dance, Contortion
- Act II Umbrella Juggling, Foot Juggling (Jar & Table), Ball Juggling
- Act III Hat Juggling, Swaying Board Balancing, Table Hoop, Dancing Plates
- Act IV Pas De Deux (Ballet Duo)
- Act V Spinning Wheel
- Act I Lion Dance, Leather Straps, Rope Dance
- Act II Power Act, Diablo Yo-Yo
- Act III Tower of Chairs
- Act IV Flags, Bicycle Family
- Act V Finale

Program subject to change as necessary

GLOBAL PARTY –
See page 45 for details.

Sponsors:



Media Partners:

ANN ARBOR NEWS



citi smith barney

Who Is Your Customer? (we've got 'em!)

Ann Arbor Radio is the Washtenaw region's biggest ad company with over 270,000 unique listeners each week. The diverse formats of our four radio stations make it easy for you to target your business' unique customer, from Air America 1290 WLBY's liberal Ann Arbor-ite, to W4's suburban soccer mom.

We make it easy for you to sell your products and services with "one stop shopping" by working with only one Account Executive from Ann Arbor Radio. We'll give you access to each station's unique listeners. No need to spend a half-day with four sales people, you'll accomplish it all in less than an hour so you can get back to business. To find out more about Ann Arbor Radio's powerful advertising platform, contact General Manager, Bob Bolak at 734-302-8130 or Bob.Bolak@cumulus.com.



ANN ARBOR RADIO

ann.arbor's 107.1one

1290 WLBY

1290 AM

W4Country

*Source: Arbitron, NPD, Fall '06, P13, M-So, 18+ to 64+

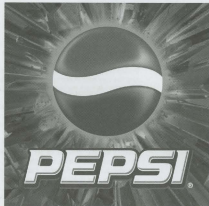

HEAVENLY
metal

bags, jewelry, ceramics, clothing
& way far cool stuff!

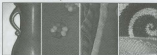

207 e. ann st. • 734.663.4247
across from the hands-on museum
www.heavenlymetal.com

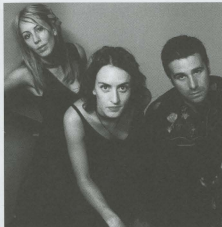

Tuesday, June 24
8:00 p.m.
Power Center



THE WAIFS Indie-folk Australian trio, The Waifs, return to the states this summer in support of their newest release, SunDirtWater. Featuring warm vocal harmonies, guitar, and harmonica, these Aussies play bluesy, roots rock that is unmistakably Americana. Matthew Santos opens.

The Waifs With Special Guest Matthew Santos

The Waifs

SunDirtWater is The Waifs' fifth studio album and the follow up to their triple platinum, multi ARIA Award winning record Up All Night. Recorded in Nashville and co produced by the band and Compass Record's Gary West, Josh Cunningham, Donna Simpson and Vikki Thorn were joined by long time bassist Ben Franz and drummer David McDonald as well as some of Nashville's most esteemed session players: Hammond organ by Reese Wynans (Shavie Ray Vaughan), steel guitar by Dan Dugmore (Linda Ronstadt, James Taylor) and a splash of clarinet in the home stretch by Jeff Coffin (Bela Fleck).

For those who came in late, the road looms large and long in The Waifs' inspirational tale of self-determined international success. It intersected for sisters Donna and Vikki and guitarist Josh in a remote corner of the Western Australian desert some 15 years ago.

Their mobile cottage industry of campfire-crafted songs and independently recorded, gold-selling CDs slowly reached critical mass in Australia between '96 and '00, while their captivating on-stage chemistry spilled into a contagious festival following through Europe and North America.

With SunDirtWater they reach a new benchmark of worldly eclecticism, without surrendering one iota of the homesown and unaffected heart and soul that's made The Waifs one of Australia's most loved and admired musical exports of this century.

Matthew Santos

Currently based out of Chicago, 25-year old Matthew Santos has established himself as one of the rare and striking voices quickly emerging from the Windy City's music scene. With a growing fan base hailing him for his ethereal voice, Santos has secured his place in current music with his distinguished style and unique musical gift.

Native to Minneapolis, Santos discovered his passion for music at age six when he started playing piano, but it was not until the age of fifteen that his inspiration for playing guitar began. At first Santos pursued the visual arts, but he decided to dedicate his life solely to music and relocated to Chicago in 2001 to study music composition at Columbia College Chicago. He released his first independently produced album *Change is Better* in 2004 and his EP *As a Crow Flies* in 2006. His live album *Matters of the Bittersweet* was released in November 2007 under Candy-Rat Records.

Sponsor:



Media Partner:





helps the show go on.

We're proud to support the Ann Arbor Summer Festival.
734-662-1600 or boaa.com. How can we help you?

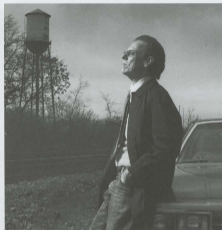

John Hiatt & the Ageless Beauties

Thursday, June 26
8:00 p.m.
Power Center



JOHN HIATT
Eleven-time Grammy nominee John Hiatt melds rock, acoustic, folk, new wave and Mississippi Delta blues into songs recorded by some three-dozen artists over the last three decades, from Eric Clapton to Bob Dylan.

John Hiatt

John Hiatt's 30 year career includes a string of critically acclaimed albums, including the upcoming release *Same Old Man*. His songs have been covered by a diverse range of artists including Bob Dylan, Eric Clapton and B.B. King, Bonnie Raitt, Buddy Guy, Emmylou Harris, Iggy Pop, The Neville Brothers, Roseanne Cash, Steve Earle, Willie Nelson and The Jeff Healey Band. His songs have garnered Grammy® nominations, reached number one and he's even gained a youthful new audience with his part in the cartoon band of Disney's 2002 film *The Country Bears*.

It was recently announced by the Americana Music Association that John Hiatt will be the recipient of the 2008 Lifetime Achievement Award for Songwriting. The award will be presented during the 7th Annual Americana Music Association Honors & Awards in September at the Ryman Auditorium, Nashville. Past recipients include Americana icons Willie Nelson, Rodney Crowell, Guy Clark, Cowboy Jack Clement, John Prine and Billy Joe Shaver.

Sponsors:



Media Partner:

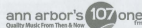

explore America

sit back, relax, explore

Where would you like to be today?

Chances are, you can get there with a good book. Stretch out in a hammock, turn on a favorite CD, and go wherever you want to go. It's summer in America, the perfect time to explore the world from your own backyard.

more to explore
experience the new
Borders.com

BORDERS

888-81-BOOKS • Borders.com

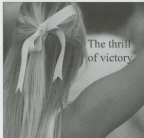

The thrill
of victory

It's a familiar feeling
when you live in Ann
Arbor—and when
you work with one of
Ann Arbor's leading
law firms.

SMITH HAUGHEY
RICE & ROEGGE

www.shrr.com
734.213.8000

213 S. Ashley, Ste. 400
Ann Arbor, MI 48104

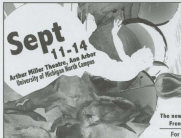

Sept
11-14

Arbor Waller Theatre, Ann Arbor
University of Michigan North Campus

PETER SPARLING DANCE CO.

Climbing Sainte- Victoire

The new full-evening work choreographed by Peter Sparling leaping back to the life and work of French painter Paul Gauguin and entering his extraordinary legacy into the 21st century.
For more information visit www.dancegalleryfoundation.org or call at 734.747.8885

28 Mainstage Series

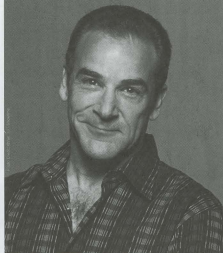

Saturday, June 28
8:00 p.m.
Power Center

MANDY PATINKIN
Whichever role you know him for, Mandy Patinkin's favorite is reaching out to live audiences with the power and the passion of popular song. His interpretations of popular standards from Rodgers and Hammerstein, Stephen Sondheim, Harry Chapin, Irving Berlin and Cole Porter come straight from the heart, mesmerizing audiences from coast to coast.

Mandy Patinkin In Concert with Paul Ford on piano

Mandy Patinkin

To some fans, he's the Tony Award-winning revolutionary from *Evita* who grew into a bonafide Broadway star in *Sunday in the Park with George*. To others, he's the Emmy Award-winning Best Actor, for his portrayal of Dr. Jeffrey Geiger in "Chicago Hope," or the star of the new CBS drama series, "Criminal Minds." To some, he's Madonna's piano man in *Dick Tracy* or the scholar who made Streisand swoon in *Yentl*. And to others still, he will always be the man whose name is Inigo Montoya, the swash-buckling swordsman in *The Princess Bride*.

But whichever role you know him for, Mandy Patinkin's favorite is reaching out to live audiences with the power and the passion of

popular song. He belongs to the special breed of singer who doesn't merely dramatize songs, but incorporates them into his very being. And the result, MANDY PATINKIN IN CONCERT, is nothing short of electrifying. His interpretations of popular standards, superbly accompanied by Paul Ford at the piano, come straight from the heart, mesmerizing audiences from coast to coast. From Rodgers and Hammerstein to Stephen Sondheim, Harry Chapin, Claude-Michel Schönberg and back to Irving Berlin and Cole Porter, "Mandy Patinkin is in the business of showstopping!" raves *The New Yorker*. "He is a musical force of nature!" And MANDY PATINKIN: IN CONCERT is a musical journey you'll never forget.

Sponsor:

SMITH HAUGHEY
RICE & ROEGGE

A Professional Corporation
ATTORNEYS AT LAW

Media Partner:



MTN TV-28
www.michigantvnetwork.com

Mainstage Series 29

Passion.

Music.

Culture.

Miller Canfield

-proudly supports the-

ANN ARBOR SUMMER FESTIVAL

Your contribution to music and the arts enriches our culture and our community.

MILLER CANFIELD

millercanfield.com

IT'S MORE THAN JUST THE LAW.

AT GREENHILLS YOU'RE NOT JUST A NUMBER...
BUT OUR NUMBERS REALLY COUNT.

AVERAGE
CLASS
SIZE

15

100%
COLLEGE
PLACEMENT



(734) 769-4010 | www.greenhillsschool.org

Ann Arbor Street Art Fair
the Original
July 16 - 19, 2008
AT THE ARBOR SQUARE ART FAIR



Monday
July 14, 2008

Free fair fun
and favorite treats
www.streetartparty.org

- 175 hand picked artists
- Mr. & of the piano on N University
- original souvenirs
- food at the fountain
- posters guild
- performances on the lawn
- free fun activities at the ArtZones
- art demonstrations
- flagstar enter to win VIP tour

Hamlet Construction

Small projects. Small prices.

Robert Marshall
hamletconstruction@gmail.com
248-935-9509

Providing services for Top of the Park
and the greater Ann Arbor Area

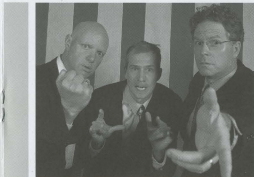

Sunday, June 29

8:00 p.m.
Power Center

REDUCED SHAKESPEARE COMPANY.
From Washington to Watergate, from the Bering Straits to Baghdad, from New World to New World Order, the Reduced Shakespeare Company will take audiences through the glorious quagmire that is American History in this election year, special edition performance!

Reduced Shakespeare Company

In "The Complete History of America (abridged)"

A Reduced History

Since its pass-the-hat origins in 1981, the Reduced Shakespeare Company has created six world-renowned stage shows, four TV programs, and numerous radio pieces, all of which have been performed, seen, and heard the world over. The company's itinerary has included stops at the White House, the Kennedy Center, Lincoln Center, London's West End, Seattle Repertory Theatre, American Repertory Theatre and Montreal's famed Just For Laughs Festival, as well as performances in Israel, Australia, New Zealand, Hong Kong, Japan, Malta, Singapore and Bermuda, plus countless civic and university venues throughout the USA, the UK, and Europe.

The RSC's first three shows - *The Complete Works of William Shakespeare (abridged)*, *The Complete History of America (abridged)*, and *The Bible: The Complete Word of God (abridged)* - ran for nine years at the Criterion Theatre, becoming London's longest-running comedies. For many years the RSC had more shows running at the West End than Andrew Lloyd Webber. They were also funnier.

The RSC condensed literature into a 90-minute roller-coaster ride in *All the Great Books (abridged)*, playing to great acclaim at the Kennedy Center, Pittsburgh Public Theatre, San Diego Repertory Theatre, Cincinnati Playhouse in the Park, Studio Arena in Buffalo, and Alabama Shakespeare Festival, as well as Great Britain, Holland, Ireland, and Sweden (in Swedish!).

The "Bad Boys of Abridgment" applied their fast, funny and physical approach to *World History in Western Civilization: The Complete Musical (abridged)* (original title: *The Complete*

Millennium Musical (abridged)), which toured simultaneously in the US, UK and Australia, and the *Movies in Completely Hollywood (abridged)*, which has toured the UK, Belgium, Holland, and the US since 2005.

For television, the RSC was a *Jeopardy!* category in the 2005 and 2006 Tournaments of Champions. They wrote and starred in *The Ring Reduced*, a half-hour version of Wagner's Ring Cycle for Channel 4 (UK), and reduced the Edinburgh Festival for BBC and the soap opera *Glennor* for RTE Ireland. *Shakespeare (abridged)* aired on PBS and is available on DVD, as is *America (abridged)*.

For National Public Radio, the RSC has been heard on *All Things Considered*, *Weekend Edition*, *Talk of the Nation*, *Day to Day*, *West Coast Live*, and *To the Best of Our Knowledge*. The BBC World Service commissioned the RSC's six-part radio series *Reduced Shakespeare Radio Show*. *The Reduced Shakespeare Company Christmas* was heard on Public Radio International.

The Complete History of America

By Adam Long, Reed Martin, & Austin Tichenor

Featuring
Dominic Conti
Michael Faulkner
Mick Orfe

Directed by
Reed Martin & Austin Tichenor

Sponsors:



MILLER CANFIELD



Telemus Capital Partners, LLC

Media Partner:

WEMU 89.1

CHECK US OUT ONLINE!
WWW.PRIDESOURCE.COM



NEWS • ENTERTAINMENT
OPINION • POLITICS

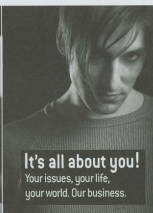

It's all about you!
Your issues, your life,
your world. Our business.

pridesource
used to group

pride source Between Lines pride source



TO LEARN MORE, VISIT WWW.CPRS-AA.COM



ALL UNDER
NEW BEAUTY

Trust the cosmetic surgery experts.

With so many options in cosmetic surgery procedures and restorative treatments, it's more important than ever to get the facts from board-certified plastic surgeons.

Call for a confidential consultation: 734 712-2323



**CENTER FOR PLASTIC &
RECONSTRUCTIVE SURGERY**



Paul Branberg, MD
David Hong, MD
Richard Bell, MD
Daniel Sherick, MD
Board certified by the
American Board of Plastic Surgery

Reconstructive Center, Suite 200, 8 South Ave. Akron, OH 44308 • Brighton, Chelsea and Solon



**20% OFF
PICTURE FRAMING**

Ready-made or custom framing orders
placed with ad by 8/10/06.

Frames Unlimited
FRAMING • ART • HOME ACCENTS

Plymouth Road Mall west of Huron Plaza • 327-9000
Maple Village with Plum Market • 554-0305

Wednesday, July 2
8:00 p.m.
Power Center
Mature Audiences

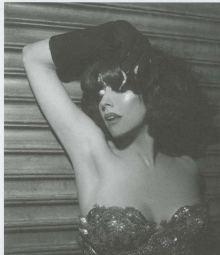

MEOW MEOW has wowed audiences around the globe with her own brand of vamped-up kamikaze cabaret and exotica performance art. The international singing sensation brings trashy glamour to a whole new level. Her witty, wicked repertoire is sure to be a hit for adult festival attendees.

Meow Meow

In "Beyond Glamour: The Absinthe Tour"

Meow Meow

Meow Meow has wowed audiences with her own brand of vamped-up kamikaze cabaret and exotica performance art around the globe. She has performed at the Philharmonic, Berlin; Théâtre de la Ville, Paris; the Glamour Room, Shanghai; the Sydney Opera House; the Lincoln Centre, New York; the Saitama, Tokyo; the

Rex Theater, Wuppertal; and the Spiegeltheater at the Dublin, Brighton (UK), New York, Sydney, Auckland and Melbourne International Arts Festivals. Meow Meow is a frequent guest performer for Spiegeltheater's *Lo Clique* and the Weimar New York performance project, alongside including Justin Bond of *Kix & Herb* and Taylor

Meow Meow is a recipient of numerous awards including the Dance Paris residency and the Franklin Furnace Fund for Performance Art Award, New York. She has created works for a number of international arts festivals, including the Time-based Arts Festival in Portland, USA. Currently she is collaborating on a two-

woman show with China's most controversial contemporary dancer and first acknowledged transsexual, Jin Xing, in Shanghai. In 2006 she performed a special Mardi Gras season of *Beyond Glamour* with Pink Martin's Thomas M. Lauderdale at the Sydney Opera House; together they recorded an album called *Here Kitty Kitty ... the Lost Sessions*. She featured in the *le Phenomenale Festival* in France with colleagues Julie Atlas Muz and Dirty Martini, and sold out her solo shows at Joe's Pub, New York. She has previously collaborated with John Cameron-Mitchell, director of the feature films *Shoibus* and *Medwig* and the *Angry Inx*. Most recently she performed her solo cabaret show at the Adelaide Cabaret Festival, Brisbane Cabaret Festival and David Bowie's High Line Festival in New York.

Special Guest Pianist: Lance Horn

Mature Audiences

Media Partner:

metrotimes
metrotimes.com



ENTERTAINMENT MADE EASY

NEWS
MULTIMEDIA
SPORTS
JOBS
AUTOS
REAL ESTATE
ENTERTAINMENT
WEATHER

MLive.com is the insider's guide to all things Michigan. From family gatherings to romantic nights for two, to nights out with friends, MLive.com is your resource to make every outing a memorable one. With information that covers everything from music and movies to literary events and the arts scene, MLive.com is the best place to go when you're looking to go out.

mlive
.com

Everything Michigan

MLive.com is the online home of *The Ann Arbor News*, *The Bay City Times*, *The Flint Journal*, *The Grand Rapids Press*, *The Jackson Citizen Patriot*, *The Kalamazoo Gazette*, *The Muskegon Chronicle*, *The Saginaw News*, *Advance Newspapers*, *The Cassinette Newspapers* and *Michigan Business Review*.

To advertise on MLive.com contact us at 888-368-1222 or email advertise@mlive.com.

**We back the arts so they
can move forward.**

At Comerica Bank, we believe the arts play an important part in the community. They enrich our lives, stir our souls, and give us inspiration. Supporting the arts is a reflection of one of our core beliefs—that giving back to the communities we serve is our responsibility. But it's not simply a responsibility, it's also a great pleasure to see the joy it brings. And that's what we refer to in the banking business as a great return on an investment.

Comerica Bank

Member FDIC. Equal Opportunity Lender.
comerica.com



**Ann Arbor
I.A.T.S.E. LOCAL 395
Theatrical Employees**
proud to be a part
of the
**Ann Arbor
Arts Community**
for over 90 years
734-845-0550



Natalie MacMaster And Donnell Leahy

With a talent that remains both raw and wondrously refined, and backed by a band any top musician would be proud of, Natalie MacMaster continues to stun crowds around the globe with her feverish fiddling and mesmerizing step dancing.

Well-known to international audiences as one of Canada's major talents, Natalie has been an ambassador for traditional East Coast music, and is credited with lifting the style to its contemporary prominence. While acclaimed for taking Celtic music to new heights, each album Natalie releases displays a creativity and range that constantly expands the boundaries of the genre.

Natalie first picked up the fiddle at age nine and hasn't looked back. The niece of famed Cape Breton fiddler Buddy MacMaster (with whom she recorded a tribute album in 2005), Natalie quickly became a major talent in her own right. After winning numerous awards for her early traditional recordings, Natalie's subsequent releases have been boldly ground-breaking and received with abundant accolades.

With albums like *In My Hands* (Rounder), which fused Jazz, Latin, and the guest vocals of label mate Alison Krauss, and the Grammy-nominated *My Roots Are Showing* (Rounder), Natalie has proven time and time again that she is making her mark on music history. 2002's remarkable *Blueprint* (Rounder) combined Natalie's own

Thursday, July 3
8:00 p.m.
Power Center



**NATALIE
MACMASTER** is one of the most versatile and exciting musicians on the Celtic music scene. Her live performances are a testament to her incandescent musicianship and boundless energy, featuring foot-tapping rave-ups, heart-rendering ballads, and world-class step dancing. Donnell Leahy shares the stage.

musical radiance with the cream of American roots instrumentalists, including Bela Fleck, Jerry Douglas, Sam Bush, and Edgar Meyer, and won her "Best Female Artist of the Year" and "Best Roots/Traditional Solo Recording" at Canada's East Coast Music Awards in 2005. Two of Natalie's CDs have charted on Billboard's Top 20 Selling World Music charts, while four of her previous five CD releases have been certified "gold" (50,000+) in Canada.

Released last fall, *Yours Truly* is MacMaster's tenth album, and a return to the more wide-ranging stylings of *In My Hands*. Co-produced by Natalie and her husband, fellow fiddle virtuoso Donnell Leahy of the famed Canadian band Leahy, *Yours Truly* finds her continuing to ingeniously incorporate new sounds and concepts into her rich Cape Breton musical heritage, proudly claiming a place for the timeless strains of her native traditions in today's musical universe. The album boasts a moving version of the classic "Danny Boy" featuring a lead vocal by pop superstar Michael McDonald. Overall, the sound is steeped in the driving rhythms and soaring tonalities unique to Cape Breton, with MacMaster's trademark intensity and brilliance shining throughout.

GLOBAL PARTY -
See page 45 for details.

Sponsors:

Comerica Bank



Media Partners:

mlive
.com

Everything Michigan

WEMU89.1

Mainstage Series 35

Good entertainment. Great radio. Always in season.

89.1

Proud to support the Ann Arbor Summer Festival.

apr + jazz + blues + local news wemu.org

Music and Law

What do these two disciplines have in common? At Dickinson Wright, we recognize that to be the best in law, much like music, takes creative thinking, passion and determination. With over 240 attorneys in more than 40 practice areas, we are committed to working with our clients to create harmonious results. We are proud to continue our support of the Ann Arbor Summer Festival and recognize it as the 25th edition of bringing creative entertainment to our community.

Contact: Thomas D. Hammerichmidt, Jr. at 734.823.1002
E-mail: thammerichmidt@dickinsonwright.com
www.dickinsonwright.com

**DICKINSON
WRIGHT**_{PLC}
Great lawyers. Great law firm.



Let Us Put You In The Spotlight

• Audi • Honda
• Porsche • Volkswagen

Voted #1 Best Car Dealership Eleven Years in a Row (7/07)
by readers of Current Magazine.

Best Auto Dealership Service the Ann Arbor News Readers
Choice Award 2004, 2005, 2006 & 2007

**HOWARD
COOPER**
• Import Center •

2575 S. State Street
Ann Arbor, MI 48104
www.howardcooper.com
(734) 761-3200



Capitol Steps

Capitol Steps

Twenty-five years ago, the Capitol Steps began as a group of Senate staffers who set out to satirize the very people and places that employed them. In the years that followed, many of the Steps ignored the conventional wisdom ("Don't quit your day job!"), and although not all of the current members of the Steps are former Capitol Hill staffers, taken together the performers have worked in a total of eighteen Congressional offices and represent 62 years of collective House and Senate staff experience.

Since they began, the Capitol Steps have recorded 26 albums, including their latest, *I'm So Indicted*. They've been featured on NBC, CBS, ABC, and PBS, and can be heard 4 times a year on National Public Radio stations nationwide during their *Politics Takes a Holiday* radio specials.

The Capitol Steps were born in December, 1981 when some staffers for Senator Charles Percy were planning entertainment for a Christmas party. Ronald Reagan was President when the Steps began, so co-founders Elaine Newport, Bill Strauss and Jim Aicala figured that if entertainers could become politicians, then politicians could become entertainers! Their first idea was to stage a

Friday, July 4
5:00 p.m. and 8:00 p.m.
Power Center

CAPITOL STEPS

Back by popular demand, these former Congressional staffers' brilliant song parodies and hilarious sketches and hilarious sketches are up-to-the-minute send-ups of all things political – satirizing issues, events, and personalities from both sides of the aisle. A not-to-be-missed performance in this election year!

nativity play, but in the whole Congress they couldn't find three wise men or a virgin! So, they decided to dig into the headlines of the day, and created song parodies & skits which conveyed a special brand of satirical humor that was as popular in Peoria as it was on Pennsylvania Avenue.

Although the Capitol Steps are based in Washington, DC, most of their shows are out-of-town or for out-of-town audiences, whether it's the National Welding Supply Association, a university audience, high schoolers, or state legislators. In fact, the Capitol Steps have performed for the last five Presidents (six, if you include Hillary). The only complaints the Steps seem to get are from politicians and personalities who are not included in the program!

The material is updated constantly, whether to include George Bush's latest malapropism, in "Don't Go Fakin' You're Smart" (to Elton John's "Don't Go Breaking My Heart") or John Kerry's positions on the issues ("I've Taken Stands on Both Sides Now") or on the international side, Ariel Sharon and Mahmoud Abbas reconciling their differences in the touching "Embraceable Jew." No matter who's in the headlines, the Capitol Steps are equal opportunity offenders.

Sponsors:

**DICKINSON
WRIGHT**_{PLC}

**HOWARD
COOPER**
• Import Center •

Media Partners:

**MICHIGAN
RADIO**
**MICHIGAN
TELEVISION**
WJUM-TV28

WEMU 89.1



WE PROUDLY SUPPORT THE SUMMER FESTIVAL.



Since 2004, Phire Branding Company has been a proud supporter of the Ann Arbor Summer Festival, helping create a kinetic and memorable brand presence. We also help organizations across the land build smart, consistent, and powerful brands from top to bottom. Congratulations to the Summer Festival for 25 amazing years. We are glad to be a small part of your success.



PHIRE

BRANDING COMPANY

Strategy, Advertising, Design, Interactive

www.phirebranding.com



ANN ARBOR
SUMMER 2008
JULY 10 - JULY 14 FESTIVAL



Saturday, July 5
8:00 p.m.
Power Center



THE FUNK BROTHERS Groove to the original sound of Motown with the legendary Funk Brothers from Detroit. Working as the studio band on countless Motown records, these iconic musicians recorded more #1 hits than The Beatles, The Beach Boys, The Rolling Stones, and Elvis Presley combined.

The Funk Brothers

The Funk Brothers

To Motown's stars, the four wooden steps leading down to Hitsville's basement were a bridge to a land of dreams. But to the studio musicians who shaped the Motown sound, the stairs were a gateway to a workplace, a cramped, smoke stained, dimly lit room they affectionately dubbed "The Snakepit."

For almost fourteen years on a daily and nightly basis, the musicians transformed that basement into a hit factory. They rolled masterpieces off the production line in an hour or less, trading friendly insults as they worked. Known as "Funk Brothers," they were utterly unknown.

Berry Gordy demanded assembly-line efficiency. Sessions started at 10 o'clock and were over in the afternoon. Most of the time they were three-hour sessions. Since they could call for a session seven days a week the Funk Brothers were always on call. They were paid \$10 a song until everything was right.

When they weren't working at Studio A, they could often times be found jamming at Millie's Chit Chat Lounge on 12th Street.

They have played on more #1 recordings than anyone in the world.

The major motion picture, "Standing in the Shadows of Motown" let everyone know of the Funk Brother's contributions to every Motown hit!

Today, the Funk Brothers are still bringing their magic throughout the world.

The Original Funk Brothers

Bob Babbitt, Bass
Uriel Jones, Drums
Eddie Willis, Guitars

Accompanied by:

Donna Curtin, Vocals
Robert Jones, Keyboards/Vocals
Ray Monette, Guitar
Delbert Nelson, Guitars
Marcia Ware, Vocals
Spider Webb, Drums
Trenita Womack, Vocals

Media Partners:

WEMU 89.1

W C B N 88.3 fm RADIO

adventurous sounds for adventurous minds

ONLINE at wcbn.org

2008

Compliments of

SHELLEY J. ARONSON

FIRST RIVER ADVISORY L.L.C.

Capital Financing and Balance Sheet Management Solutions for Health Care Organizations

Visit First River Advisory on the Internet at www.firstree.com

"Winner, Best of Boutique" - The Detroit News

208 North 4th Ave., Ann Arbor, MI 48104 (313) 973 529 0022
info.dogmacatmantoos.com www.dogmacatmantoos.com

ANN ARBOR COMMERCE BANK is pleased to continue to support Ann Arbor Summer Festival during the Festival's 25th Season Celebration!

Serving the financial needs of businesses and individuals in Washtenaw County since 1990

2950 State Street South • Ann Arbor • Michigan 48104
 Corner of State & Eisenhower across from Briarwood
 Ample Free Parking ■ Handicap Accessible

734.887.3100 ■ (fax) 734.887.3355 ■ www.annarborcommerce.com

We welcome new customers!

ANN ARBOR SUMMER 2008
 JUNE 19 - JULY 6 FESTIVAL

In 2008, we celebrate the 25th season of the Ann Arbor Summer Festival, 25 years of world-class entertainment, fun-filled family adventures, romantic date nights, and outdoor mingling with friends on warm summer nights.

For two and a half decades, the Festival has been bringing the world to Ann Arbor: innovative artists, eager students, enthusiastic audiences, curious visitors and anyone looking to be inspired by the performing arts; all the while, garnering a reputation as once of Michigan's premier arts events and a destination for those in search of cultural fare to spice up their local summer evenings.

In tribute to the past 25 years, the Festival will be bringing back an "old school" favorite. WC Burgard, a long-time Festival supporter and widely celebrated local artist will create a specially commissioned piece of artwork for this landmark anniversary, which will be displayed throughout the season and reproduced into a limited run poster.

Celebrate with us at the 25th Season Gala. A night of flight and fancy that promises to take your breath away, the gala will honor the seasons of the past while soaring into seasons of the future.

Gala Sponsors:



Ann Arbor Commerce Bank
 SPL Foundation
 In Memory of Robert H. (Bob) Alexander
 Richard & Theresa Barch -
 Stauder, Barch & Assoc.
 Ann Arbor Area Convention
 & Visitors Bureau

Up, Up, and Away!
25th Anniversary Gala



Wednesday, June 25 | 7:00-10:00 pm

Rackham Graduate School | Fourth Floor Assembly Hall and Balcony
 915 E. Washington Street, Ann Arbor

Join us for a magical evening as we celebrate 25 years of the Ann Arbor Summer Festival. The festivities will include live entertainment, eclectic wine and dining, music under the stars, and a private balcony view of a spectacular outdoor performance by British aerial troupe, The Dream Engine.

\$125 per person

Invitations will be arriving soon. For more information or to purchase tickets, please contact the Festival office at 734.994.5999.

www.annarborsummerfestival.org

A portion of the proceeds will support the purchase of a new inflatable movie screen and projection tower for Top of the Park.

A VERY BIG THANK-YOU TO OUR CLIENTS.

WHEN YOU'RE HAPPY, WE'RE HAPPY.

We're pleased to announce that Edward Jones has been ranked "Highest in Investor Satisfaction With Full Service Brokerage Firms, Three Years in a Row." We've always believed our way of doing business made sense for our clients. It's nice to know they agree.



To see how we can make sense of investing for you, contact one of our financial advisors today.

Edward Jones received the highest numerical score three years in a row among full service brokerage firms in the proprietary J.D. Power and Associates 2005-2007 Full Service Investor Satisfaction StudySM, 2007 study based on 3,043 total responses measuring 16 brokerage firms and measures opinions of investors who used full-service investment institutions. Proprietary study results are based on experiences and perceptions of consumers surveyed from March-May 2007. Your experiences may vary. Visit jdpower.com.

Please stop by or call your local Washtenaw County Edward Jones office today!
1-800-EDJONES

www.edwardjones.com Member SIPC

Edward Jones
MAKING SENSE OF INVESTING



June 25 - 28

6:30 p.m. and 9:30 p.m.
Top of the Park
@ Ingalls Mall



The Dream Engine

Aerial Performance / Outdoor Spectacle

The Dream Engine sends its performers into the sky, suspended as aerialists beneath large helium balloons and oversized, inflatable structures. Floating and gliding, they tumble and turn with balletic grace to the sounds of wistful music, exploiting the uncharted spaces between street and rooftops. This spectacle is sure to inspire, mystify, and enchant audiences of all ages.

The Dream Engine will perform "Heliosphere" and "Conedancers" on alternating evenings at Top of the Park.

www.thedreamengine.co.uk

Additional support provided by the National Endowment for the Arts.



Presented by

Edward Jones

Serving Individual Investors Since 1871

Media Partner:

ANN ARBOR NEWS





Great performance.

When people express themselves they enrich all our lives. We proudly support the Ann Arbor Summer Festival and the GRASSROOTZ STAGE.

CHASE 

SPECIAL PROGRAMS AT TOP



Support for these programs is provided
in part by the Festival 5000

Monday Nights at Top of the Park June 16, 23, 30 6:00-7:00 pm, 20-minute artist sets

This year, the Festival is introducing a new emerging artist stage specifically designed to showcase fresh, young talent. Programmed by and for young adults, this intimate, unplugged space will feature an eclectic mix of homegrown artists in a teen-friendly environment.

Monday, June 16 6:00—7:00 PM

Brandon Wlard
Bright and breezy experimental indie-pop.

Spencer Michaud
Elastic-voiced local singer-songwriter.

Mahoney
Anthem two-piece indie rock band.

Monday, June 23 6:00—7:00 PM

Funk
Funk-infused jazz.

Phonetic Sound
Strongly melodic alternative rock.

Echoes
Hardcore punk rock with pop sensibility.

Monday, June 30 6:00—7:00 PM

**Rock Band School and
Jazz Band School from
Ann Arbor Music Center**

Unique local music school showcases its up-and-coming young talent.



KIDZONE

The KidZone tent at the Top of the Park provides an exciting and safe arena for children of all ages to discover and explore a wide variety of fun and educational activities, games, and toys. Every night, parents and children alike are invited to come relax, play, and enjoy the outdoors at KidZone. The festival anticipates partnering with local arts and cultural organizations to schedule activities and events to take place in KidZone through the duration of the festival.

GREENSCENE

Here at the Festival, we have always been committed to leaving the planet, and Ingalis Mall in particular, as beautiful as we found it. GreenScene is an ambitious new project the Festival has launched as a way to make a vocal and public commitment to conscientiously greening the Festival wherever possible. We are striving to make a variety of changes in the way we run everything Festival, from our marketing and promotions to operations and production. We want to be as green as we can be!

As part of the overarching GreenScene initiative, the Festival is introducing Planet TOP on July 1, a special evening of environmentally conscious fun, education and activities. With local environmental groups and organizations invited to participate in the evening's festivities, Planet TOP will combine summer entertainment and environmental education within the fun, family-friendly setting of Top of the Park.

planet **TOP**



global parties

PRESENTED BY TOYOTA

The Ann Arbor Summer Festival presents artists from across the globe – some who preserve ancient traditions and others who shine with innovation. In support of our international programs and to celebrate the diverse community we serve, each year we throw a series of Global Parties at Top of the Park that spotlight different cultural heritages. Featuring free outdoor performances and demonstrations by local artists, these theme nights feature colorful parades, street dancing, hands-on art activities, and community resource tables.

AFRO-BRAZILIAN DANCE PARTY

Supporting Gilberto Gil & Brazil Band
Wednesday, June 18
Top of the Park, FREE
6:30 – 8:00 pm

Celebrate the cultural vibrancy of Brazil! Live music, dancing, samba, and other related cultural activities precede a performance by the legendary Gilberto Gil. Featuring the electrifying grooves of Brazilian-American fusion artists A Cor Do Brasil.

PAN-ASIAN CELEBRATION

Supporting the Golden Dragon Acrobats
Sunday, June 22
Top of the Park, FREE
6:30 – 8:00 pm

Join in a celebration that spans the vast Asian continent! Featuring live music, traditional costumes, yo-yo performers, interactive games, and a festive Lion Dance.

Community Partners: Ann Arbor Chinese Center, Asian Martial Arts Studio UM Center for Chinese Studies, UM Center for Japanese Studies

CEILDH: CELTIC NIGHT

Supporting Natalie MacMaster and Donnell Leahy
Thursday, July 3
Top of the Park, FREE
6:30 – 8:00 pm

Celebrate Celtic culture with live music, dancers, festival giveaways, and other related activities. Our final Global Party of the season promises to cap off the season with a meeting of traditional and modern cultural leanings.

Community Partner: Saline Celtic Festival

WORKSHOPS

In continuing our mission to provide a widely accessible program, the Ann Arbor Summer Festival offers a number of free education and outreach opportunities in collaboration with visiting guest artists and local partners.

In addition, the Festival's education and outreach program has been expanded to include two exciting new areas of focus. These are the KidZone children's activity center and the Grassroot Stage, a teen-oriented performance space reserved for up-and-coming local talent.

ARTIST: STREB TOURING COMPANY

Genre: Modern Dance

Activity: Action Mechanics Workshop for Kids

Date: Monday, June 16, 4:00 – 5:30 PM

Location: Power Center Rehearsal Room

Description: KIDACTION will teach the basics of the technique created by Elizabeth Streb. Kids will experience the joy of moving their whole bodies and the thrill of defying gravity. Learn how to fly and fall while having fun! Ready? Set? GO!

ARTIST: GILBERTO GIL

Genre: Tropicalismo/Brazilian Pop Music

Activity: Artist Discussion

Date: Tuesday, June 17, 7:00 – 8:30 PM

Location: Downtown Ann Arbor District Library

Partners: 89.1 WEMU, Ann Arbor District Library, Metro Times
Description: Internationally renowned musician and current Brazilian Minister of Culture Gilberto Gil will hold a discussion exploring innovative public policies and practices relating to the cutting edge of issues like copyright, digital culture and internet rights. With an eye turned toward the future of digital music, Gil will focus on the connection between access to technology and the development of culture.

ARTIST: REDUCED SHAKESPEARE COMPANY

Genre: Sketch Comedy

Activity: "Improve with Improv" Workshop

Date: Sunday, June 27, 2:00 PM

Location: Power Center Rehearsal Room

Description: Learn what really happens in an auditor! Reduced Shakespeare Company members will demonstrate how improvisation techniques are used to quickly adapt to whatever a director throws at them. Teens and adults welcome, no previous acting experience required!

ARTIST: FUNK BROTHERS

Activity: Young Professionals Pre-Concert Networking Event

Date: Tuesday, July 1, 5:00 – 8:00 PM

Location: Arbor Brewing Company

Description: Preview event aimed at post-graduates and young professionals featuring Ann Arbor Soul Club and

WCBN DJ Robert Wells spinning rare northern soul 45s. Stop by after work to enjoy a fresh brew or cocktail while you experience the sound of young America in the Sixties and early Seventies.

ACTIVITY: DREAM ENGINE ARTIST DISCUSSION

Date: Saturday, June 28, 1:00 – 2:00 PM

Location: Power Center Rehearsal Room

Description: Meet with Dream Engine performers to discuss their world of high-flying acrobatic artistry where the innovation of science meets the unhinged creativity of abstract art. Listen to the performers give first-hand accounts of what it means to explore the creative possibilities that exist in the space between street level and skyline.

Education and outreach activities are supported in part by:



ACTS Alliance

Molloy Foundation and the University of Michigan Office of the Senior Provost for Academic Affairs and the Office of Multicultural Initiatives

For more information on these activities, please contact the Festival Office at (734) 994-5999.

GENERAL INFO

Access & Special Needs

We are working hard to make the Festival accessible to all our visitors and patrons with disabilities, as it is our goal to offer everyone an enjoyable experience. We offer the following for our guests:

- Accessible parking at multiple locations throughout the site
- Select wheelchair and companion seating at all venues
- Courtesy wheelchairs at venues, when confirmed in advance
- Hearing-impaired support systems in performance venues
- Select integrated performances
- Large print programs, when requested in advance
- Select closed captioned movie screenings at Top of the Park.
- Accessible restrooms at all performance venues, including portable ADA restrooms at Top of the Park
- Disability awareness and sensitivity training for staff and volunteers
- Ramps for additional access to Top of the park area sidewalks
- Partnerships with local organizations to invite special needs children and youth camps for field trip visits to Top of the Park events.

If you have any specific questions about these options, please call the venue directly at (734) 994-2638.

Hours Restrictions

All restaurants will not be seated until a suitable break in the program.

- Cameras and recording devices are prohibited in the theater.
- Cell phones, paging devices and electronic alarms should be switched off before entering the theater.

Children

Children under the age of 3 will not be admitted to indoor Festival performances in consideration of other patrons. All children must be able to sit quietly in their own seats throughout the performance. Children unable to do so, along with the adult accompanying them, may be asked to leave the theater. Please use discretion in choosing to bring a child to a performance. Remember, everyone must have a ticket, regardless of age.

Parking

Due to construction projects in process around the Festival grounds, we strongly recommend that patrons allocate an additional 20 minutes to their normal travel time to park and arrive in the venue before the performance begins. All parking structures will remain open during construction, including

VISUAL ARTS: outside IN a photo exhibit by Myra Klarman

June 17 – July 6
Power Center
Lobby

Through the lens of a camera, and with the eye of an artist, Myra Klarman captures the beauty and magic of the Ann Arbor Summer Festival. This year, the Festival is pleased to present a special exhibit entitled OUTSIDE.IN, a collection of large-scale prints by Myra Klarman that reflect the energy, vibrant color, and joyful spirit of the Festival.

Myra Klarman is a portrait photographer who lives and works in Ann Arbor, Michigan.



Fletcher and Palmer, which will have the aid of temporary traffic lights Via Palmer Drive and Huron. We thank you for your patience.

Please visit our website to print a detailed map of the area:
http://annarborsummerfestival.org/main_gethere.shtml

Contact Us
Ann Arbor Summer Festival, 522 S. Fourth Avenue, Suite B, Ann Arbor, MI 48104, Phone (734) 994-5999, Fax (734) 994-5885, www.annarborsummerfestival.org

FOUR BRANDS. TWO LOCATIONS. ONE NAME.
On the Road Again and Again and Again Since 1946.

LINCOLN @ SESI



MERCURY @ SESI



SESI
Lincoln Mercury Mazda
950 E. Michigan Avenue
Ypsilanti, Michigan 48197

734.482.7133



SESI
Lincoln Mercury Volvo
3990 Jackson Road
Ann Arbor, Michigan 48103

734.668.6100

The Clasper Foundation
ACCESS

4 DAYS!!
3 STAGES!!

METRO DETROIT'S 16TH ANNUAL UNIVERSITY FESTIVAL

CONCERT OF COLORS

CRAFTS
CHILDREN'S ACTIVITIES
ETHNIC FOOD

JULY 17-20, 2008
MAX M. FISHER MUSIC CENTER
3711 WOODWARD AVENUE • DETROIT

FREE FESTIVAL

TOOTS & THE MAYTALS • MAVIS STAPLES • RICKIE LEE JONES
MACHITO ORCHESTRA • DON WAS: DETROIT SUPER SESSION
BUFFY SAINT MARIE W/ THE DETROIT SYMPHONY ORCHESTRA
MASTER MUSICIANS OF JAJOUKA FEATURING BACHIR ATTAR
SUDAN UNITED FOR PEACE • MICHELLE SHOCKED
KARSH KALE AND THE MIDVAL PUNDTZ • TERRANCE SIMIEN
TLEN-HUCAM • GOKH BI SYSTEM • BRAVE COMBO • SOUL CLIQUE
FUNKADESI • PHAROAH'S DAUGHTER • THORNETTA DAVIS
LES PRIMITIFS DU FUTUR • ALESSANDRA BELLONI • EXTRA GOLDEN
FEUFOLLET • HOT CLUB OF DETROIT • MADAME XO • SISTA OTIS
DAVID BRUNNELLY BAND • LAYON WILLIAMS • LA CHISPA & COMPANY
BIRBA • STONEFISH FAMILY DANCERS • RHYTHMIC ADVENTURES
PANDIT SAMAR SANA & KIZOORA • HAGATA SHACHO • ADEUNWA

meijer

COPIKA
Durable Detergent

For more information: 313-624-0215 or concertofcolors.com

575 Number
afaz
Rik
hop

50 Sponsors: New Center's Cultural Exchange Network and University Musical Society

Norton's
FLOWERS & GIFTS

Ann Arbor - Ypsilanti

We Deliver the **WOW**™

Since 1892

The Perfect Gift
On Any Occasion

for
Business, Friends, Family
... or Just for You

Traditional and Contemporary Designs
Fresh Cut & Silk Flowers
Green & Blooming Plants
All Occasion Greeting Cards
Decorative Home Accessories
Unique Gifts from Around the World

We Deliver
Down the Street...
...Across Town...
...Worldwide

Main Store
2900 Washtenaw
Ypsilanti, MI 48197
734-434-2700
Mon-Sat: 8:00-7:00
Sunday: 11:00-3:00

Voted
Ann Arbor's Best
ANN ARBOR NEWS
734-669-9100
Mon-Sat: 9:00-6:00
Closed Sunday

Westgate Center
2577 Jackson Rd.
Ann Arbor, MI 48103
734-669-9100
Mon-Sat: 9:00-6:00
Closed Sunday

visit our website at: www.nortonsflowers.com

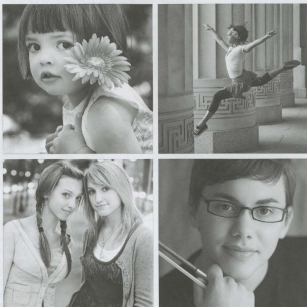

Myra Klarman Photography

PORTRAITS + PROFESSIONAL HEADSHOTS

myraklarman.com

734.330.1251

206 S. Main #222, Ann Arbor

Special Exhibit at the Power Center June 17–July 5

The Most Powerful People in Show Business.

- **QUIET, TOWABLE POWER**
500 to 1,800 amp SuperFlash
Movie Generators
- **DIG, QUIET POWER**
3,000 to 7,000 amp
Uninterruptible Power TruePack
- **AIR CONDITIONING**
Towable - Studio/Sound Stage
Systems 20-, 30-, and 40-ton Units
- **UL-LISTED CAM-LOW/
TWIST-LOCK DISTRIBUTION
EQUIPMENT**
- **FLAME- FLAME- AND
MOISTURE-FREE ELECTRIC
HEATERS**
- **SPECIAL EFFECTS - BREATH,
ICE, FOG**

Aggreko Event Services is the most experienced company in the power and climate control industry. With quiet movie power and silenced air conditioning, AES helps you keep your project on course.

To find out how we can help, call

248.486.4100

www.aggrekoeventservices.com

aggreko
event services



STAR PERFORMANCE

It's what we believe in.



734/741-0044

ProAssurance



Professional Liability Insurance & Risk Management Services
www.ProAssurance.com

MANY THANKS TO OUR INDIVIDUAL DONORS

Thank you to everyone whose generosity makes the Ann Arbor Summer Festival a reality. This list reflects donations received during the 2007 donor/calendar year. End of Year and other gifts postmarked in 2008 will be acknowledged in the 2009 event program.

Power Circle Life Members cumulative individual donations of \$100,000+

Connie and Tom Kinneer

Power Circle Plus \$1,500 +

Becky and Eric Bakker
Elisa and Richard Benesek
Seth Bonder
Cindy and Jeff Colton
Anne and Howard Cooper
Ann and Hal Davis
Judy and Steve Dobson
Vibrant Ann Arbor Fund of Rosalie Edwards
John Farah
Julie and Thomas Fritz
Gretchen and Richard Hadler
Connie and Tom Kinneer
Kathy and Leo Legatski
Tracy and Y. Jamie Mistry
THE MOSAIC FOUNDATION (of R. & P. Heydon)

Phlor Global Research & Development
Bonnie and Jim Reece
Judy and Don Rumbhart
Annette and Peter Scherk
Laurie and Tim Wadhams
Richard P. Whicker Charitable Remainder
Unitrust

Power Circle \$1,000 - \$1,499

Steve Arbaugh
Cheryl Barget
Martha Darling and Gil Omen
Molly Hunter Dobson
Karen and Samuel Edwards
Linda and Larry French
Bonnie and Larry Hagerly
Sheila and Steven Hamp
Catherine and Jeff Hauptman
Wendy and Ted Lawrence
Marie and Claude Martin
Ann Meredith
Patricia Pooley
Virginia and Raymond Reilly
Ingrid and Cliff Sheldon
Gwynn and Jim Stenka
March Walker
Ruth Whitaker
Linda Woodworth and Paul Morel
Robb Wouda and Amy Kohnner

Executive Producer \$500 - \$999

Anonymous
Bonnie Ackley
Victoria and Robert Buckler
Janet and Louis Callaway
Chisbetts Foundation
Nancy and John Clark
Melinda and Wayne Colquitt
Cynthia and Andreas Dlugosz
Darla and Michael Dubin
Guillermo Flores
Maureen Foley and C. John Blankley
Beatrice and William Fox
Joan French and Ray Fullerton
Karen and Albert Gallag
Gelman Educational Foundation
Susan Glowacki
Andrea and Larry Hauptman
Helga and Jerry Hower
Stephanie and Richard Lord
Karen and Joe O'Neal
Susan Polay and Bruce Watkins
Barbara and Wallace Prince
Vicki and Henry Swain
Betts Thompson
Alicia Torres and Frank Legacki
Vickie and Richard Van House
Deborah and Michael Weber
Karen and Karl Weick
Shauna and Kevin Wilson
Betty and Bob Wurtz
Karen Yamada and Gary Dolce

Director \$250 - \$499

Anonymous
Susan and Larry Adler
Sharon and Matthew Augustine
Martha and Bob Ausse
Robert Baird
Joan Binkow
Noreen and Leo Carrigan
Anne Chase
Susan and Arnold Coran
Betts and Alan Cozbin
Juanita and Malcolm Cox
Sheila and Ronnie Cresswell
Ann Curtis
Andrew Czapp
Bettye and Chris Elkins
Clare Fingerie
Deborah and Henry Gest
Barbara and Mitchell Goodkin
Suzanne Goodrich
Sue and Whit Gray
Margene and Gregory Henry

Debbie and Norman Herbert
Carolyn and Larry Hess
Barbara and Robert Hooberman
Teresa and Robert Jacobs
Francine and Paul Jones
Patricia Joyce and Steven Slack
Sharon and Jack Kallmiesch
Herbert Katz

Laura and Jim Kostava
Jan and Ronald LaPointe
Jill Letta and David Bach
Jean Lawton and James Ellis
Carolyn Lepard
Betty and Lennart Lofstrom
Pamela and Michael Marcovitz
Fran and Irwin Martin
Pat McCune and Edward Stein
Margaret McKinley
Fei Fei and John Metzler
Terry Morrison
Susan and Terry Murphy
Jeremy Nelson
Shifrah Nemer and Jeff Ogden
Sharon and Chuck Newman
Mary and Jerold O'Shaughnessy
Sally and Timothy Petersen
Nancy Pickus
Raymond Rabidoux
Betty and Chuck Reinhart
Margaret Ressler
Kimberly and William Rice
Rennie and Michael Roth
Suzanne and James Royce
Norma and Richard Sarns
Karm and Michael Sarosi
Rosilyn Sarver and Steve Rosenblum
Judy and Chuck Schlanderer
Ann and Tom Schriber
Carmie and Dennis Severance
Sandra and Richard Simon
June B. Smith
Rodney Smith
Manly and Keith Stanger
Jeess and Eric Storkhof
Jane and Nigel Thompson
Rachel Thompson and John Rietz
Robert Treat
Dushyant Trivedi
Toni and Donald Walker
W. Scott Westerman, Jr
Dianne Widzinski and James Skupski
Frank Yates and Haimah Hassan

Anonymous
Susan and Steve
Susan and Steve Julius
Sally and David Kennedy
Martha and Ed Kimball
Richard King
Shira and Steve Klein
Jill and Jerry Lax
Nancy and Todd Laff
Sandy Lopez
Betsy Mark
Debra Mattison
Laurie McCauley and Jessy Grizzle
Scott McWhinney
Olga Mohr
Dana Muir
John and Pamela Neville-Andrews
Elen-Mary and Jack Nora
The Johnson-O'Connor Family
Pauline Park
Dorothy and Donald Peterson
Joannie and John Phibbs

Principal \$150 - \$249

Ricky and Bernie Agranoff
Katie and David Andrea
Rebecca and Scott Ankeny

Harlene and Henry Appelman
Beverly and Richard Bagozzi
Debra and Daniel Bailey
Debra and Daniel Balbach
Deb and Dave Barnes
Lois and David Barz
Linda and Ronald Benson
Stephanie and Bruce Benz
Libby and Bill Birdsall
Jane and William Bloom
Ray and Morton Brown
Heather Byrne
Diane and Scott Carr
Karan Crawford
Kathleen Crispell and Thomas Porter
Eli Cruise and Kevin Hart
Bruce Curran
Judi and Ed Davidson
Cheryl and Bruce Elliott
Cynthia and Irving Feller
Shari and Ben Fox
Patty Bagatzi

Sandra Gask and Greg Kolecki
Sharon and Nick Genova
Marc Gilchrist
Harlan Gilmore
Beverly Jeanne Gilrow
Maureen and David Ginsburg
Mona and Edward Goldman, in memory of
Elythe Goldman
Nancy and Steve Goldstein
Michael Gray
Iris and Robert Grierson
Mike Hammer
Connie and Martin Harris
Michelle Haselthun
Dennis Hayes
Prudence and Dale Heikinen
Gloria Helfand and Harvey Michaels
Margaret and Roland Hess
Timothy Hofer
Carol and Ken Hovey
Jeri Ann Janista
Jill Johnson
Susan and Steve Julius
Sally and David Kennedy
Martha and Ed Kimball
Richard King
Shira and Steve Klein
Jill and Jerry Lax
Nancy and Todd Laff
Sandy Lopez
Betsy Mark
Debra Mattison
Laurie McCauley and Jessy Grizzle
Scott McWhinney
Olga Mohr
Dana Muir
John and Pamela Neville-Andrews
Elen-Mary and Jack Nora
The Johnson-O'Connor Family
Pauline Park
Dorothy and Donald Peterson
Joannie and John Phibbs

Mary Ann and Bob Pierce
Vicki Pierzynski
Debbie and Jeffrey Pike
Reya Nell and Edward Poindexter
Sandra Reagan
Tamara Reel and Carl Rinne
Elizabeth and Frank Richardson
Jennifer and Frank Robinson
Elizabeth Robson and Robert Carr
Elizabeth and Ricardo Rodriguez
Emily and John Salvette
Rusty and Hazen Schumacher
Barbara Schutzgruber and Terry Gruber
Jane and Thomas Schwenk
Barbara and Bob Scott
Lloyd and Ted St. Antoine
Mary and George Tewksbury
Esther Ullman and Morley Wilus
Mary Linda and Larry Webster
Mr. and Mrs. James White
Ann and Clayton White
Patricia and George Williams
John Wong and Ralph McKee
Camille and Scott Zietek

Lead \$100 - \$149

Anonymous
Robert Adamczyk and Ellen St. Thomas
The Anderson Family
Elizabeth Andrews
Virginia and Jerald Bachman
Ruthanne and Milt Baker
Mary and Michael Baru
Lydia and Bradford Bates
Gail and Frank Beaver
Laurie and Marshall Blodny
Mary Bond
Susan and Paul Borchert
Victoria Betek and William Edwards
Marjorie and Kenneth Brooks
Sharon and David Brooy
Nadine Brown
Stephanie Buttray and Andrew Overmire
Marylou and James Carras
Dennis Carter
Christine Castle
Dr. and Mrs. Alfred Chang
Carolyn and Tom Conlin
Pat and Paul Cousins
Susan Crawford
Martha and Tom Daniels
Sharon and Mike Darga
Christina and Peter Deininger
Kathleen and Michael Dargis
Sally Jo and David Dilks
Barbara and Jeff Duncan
Barbara and William Ebeling
Nancy Firestone and Martin Forchheimer
Susan Fisher and John Wadley
Jessica Fogel and Lawrence Weiner
Sara and Michael Frank
Joyce Frank
Lynn Freeland
Marcia and Leon Friedman
Nancy and Jerrold Frost

Nancy Ann Frushour and Gary Stelzer
Lela Fuester
Jane Galentowicz
Garris, Garris, Garris & Garris, P. C.
Astrid Giese and Gila Smith
Susan and Dave Gitterman
Ben Gold
Rachel Goldman
Cozette Grabb
Liza and Robert Green
June and David GriffenHaver
Susan and William Gronowicz
Karin Gustine
Charlottie Hanson
Glenda Haskell and Rick Reichman
Jeannine and Gary Hayden
Jane and Daniel Hayes
Dr. and Mrs. John W. Henderson
Robert Hopkins
Susan and David Horvath
Donald Hudecek
Anne Hudon and Todd Grant
Elizabeth Jacobs
Karin Jones
Barb and Lesny Kafka
Ruthanne Kelly
Mary and David Keren
Mary and Stephen Kerr
Mabelle and Jim Kirk
Jan and John Kosta
Robert Krasny
Martha and David Krehbiel
Jackie Lane
Susan Larsen
Carolyn Dana and Donald Lewis
Carolyn and Paul Lichter
Prima Lindsay Smith
Doris and Alvin Lipnik
Robin and Rod Little
Joan Lowenstein and Jonathan Trobe
Pearson and Robert Maccek
Marylyn and Duncan Magoon
Sudha Maheshwari
Merrie and Tony Malerich
Claire and Richard Malin
Martha Mayo and Irwin Goldstein
Lee and Don Meyer
Kathy and Bert Moberg
Melinda and Robert Morris
Barbara Murphy and Gavin Eadie
Amy Nesbitt
Kathy Nehr and John Eisenhart
Rachel Nosowsky and James Govett
Arthur Nusbaum
Billie Ochberg and Sandro Cimi
Beth and Todd Pascoe
Janet and Richard Petershagen
Lorna and Gerald Prescott
Deborah and Joseph Purcell
Holly Qulter
Diana Rami and John Dryden
Anita and Daniel Rajkovich
Mary Rea and Stephen Schwartz
Mary Beth and George Reasoner
Jeffrey Reece

Linda and Hal Rex
Ann and Arthur Rogers
Elizabeth Rose
Liz and Mike Rother
John Paul Rutherford
Trudi Schreiber
Lois and Walter Scott
Carol and Frank Seidl
Doris and Stan Seikeris
Patricia and Joseph Settini
Janet and Michael Shatusky
Catherine Anne Shaw and Evans Young
Kathy and Edward Silver
Susan Smith and Robert Gray
Anna Stefanopoulou and Jim Freudenberg
Jennifer Stoyenoff and John Witter
Elizabeth Teeter
Ann and Jim Teller
Bonnie Thompson
Lisa and Jeffrey Tullin-Silver
Carolyn Van Boven
Lori and Tom Venable
Lisa and James Weidenbach
Jacqueline and David Weisman
Mary Ann Whipple
Katherine White
Mary Ellen and David White
Nancy Wiernik
Noel Ann and Christopher Winkler
Angela Wolney

Chorus \$50 - \$99

Anonymous
Judith Abrams
Sue Andersen
Elizabeth Anderson and David Jacobi
Emily Banders, MD
Pat Bantle
Kathleen and Sosthienes Behn
Jan Berry and John Copley
Terese and Cory Bertscher
Robert Bix
Rob Bocchin
Lisa and David Borgsdorf
Maryann and David Bowen
Brooks & Conrad Family
Ronald Bunnell
Margaret and Dennis Carroll
Bruce C. Carver
Gail Chapman and James Higginbottom
Cheryl and Brian Clarkson
Karen and Robert Collins
Amy and Ken Colton
Mary Pat and Joe Conen
Mary E. Cross
Dennis Donegan
Diana and Richard Dyer
Karen and Allen Ehrlich
Adam Eichner
Richard Ediswick
Karen Eisenbrey
Odie and Judge Sandi Elden
Gladys and Randy Eshenroder

Martina Harmon Ezekiel and Daniel Ezekiel
Madeleine Faith
Claire and Dennis Fernly
Carl Fontana
Elizabeth Frederick
Kris Freeark and Bob Zucker
Leslie and Eric Geiser
Joyce and Steve Gerber
Elizabeth Giech
Anne and Paul Glendon
Patricia Gildewell
Anupam Goal
Jean and Bill Gosling
Siri Gottlieb
Natalie and Lonnie Grantham
Martha and Larry Gray
Linda and Roger Grekin
Sondra Gunn
Dorothy Haag
Sherry and Robert Hatcher
Carolyn Hayman
Jaanne Hernandez
Kay Holsinger and Douglas Wood
Marion and Nicholas Holt
Rebecca Sue and William Horvath
Sarah Inwood
Linda and Mark Johnson
Mary Ann and Tom Jones
Stephanie and Maurice Jones
Linda and John Janikas
Susan and Doug Karsch
Shari Lyn and Richard Keller
Edie Keffler
Jacqueline Kilburn and Patrick Adams
Leah and Paul Kiley
Mary and Bill Kinley
Linda and Melvyn Korobkin
Cynthia Krueger
Jose and Brian Kuzin
Barbara Lamar and Terry Adams
Fawn and Peter Landrum
Peter Langer
Hallie Levine
Bruce Loughry
Sally and William Louwers
Lois and Bill Lovejoy
Margo and Ehan Lowenstein
Pam and Bob Ludolph
Susan and Daniel Maxner
Carrie and Carl Majeska
Michal Mannheim
Frances and Charles Marchand
Joan Margeson and Kenneth Silk
Erica and W. Harry Marsden
Judy and Dave Matthews
Barbara Mattison Carr
Ernestine McGlynn
Carmes and Jack Miller
Charles and Eilan Moloney
Stephan Morse
Nancy and Edward Naszradi
Helene Neu
Michael Nolte
Nancy and Colin Oatley

Deb Odom Stern
Laurie Oehler
Mariel and Douglas Peck
Judith Persiko
Claudia and Alexander Pettit
Jill and Dan Pritts
Beth and Lou Dullen
Marjorie and Maxwell Reade
Red Cross - Westernway Chapter
Jerry Robbins
Julie and Randy Roth
Karla and Donald Rotiers
Laura Rubin and John Lufy
Carole and Mitchell Rycus
Marianne Reppka
Karyn and David Sager
Kim and Steven Saxe
Phyllis and Ken Schilling
Judith Schmalz
Karyn and David Schoem
Katherine Scott
Marilyn Scott
Harriet and Marvin Selin
Patricia and Edward Shells
Amy and Andrew Shepherd
Lorraine Sheppard
Joan and Thomas Shope
Karen and Harry Silverman
Rovnie and Stu Simon
Laurie and Gary Solan
Katherine Spindler
Mary Stadel
Ann Arbor Transportation Authority
The Statt-Redding Family
Edward Stehney
Gari Stein and Ira Lax
Kit and Gary Steinsway
Sue Stevens and Chip Kramer
Katherine and Fredric Stoluruk
Katherine and Ralph Stribe
Janet and John Talbot
Lee and Brian Talbot
The Taub Family
Carol and James Thiry
Emily Tavanno and Tom Stockton
Barbara Underwood and David Patricia
Cam Vucar
Kim Waldo
Elin Walters Gurney
Sue and Doug Weber
David Wehs
Lisa and Stephen Weiss
Katherine White
Lynn and John White
Christa and John Williams
Anne Winters
Sally and John Wsotzky
Charlotte Wolfe
Lynne Wright
Gail and David Zuk

WAYS TO GIVE TO THE ANN ARBOR SUMMER FESTIVAL:

Individual Support

The Ann Arbor Summer Festival is a non-profit organization that relies on the generous support of contributors. The income generated from the sale of tickets and other earned revenue cannot cover the festival's operating costs alone. Financial contributions from individuals sustain a spectacular array of artistic and public service programs, including admission-free concerts and movies at Top of the Park, education and outreach events, and a number of other community engagement activities.

Make a commitment to arts and entertainment in the community, and become a supporter of the Ann Arbor Summer Festival. There are many ways to support the organization through individual gifts:

- Donations made by cash, check or credit cards.
- Gifts of Stock can be made in any amount.
- Tribute Gifts made in honor or memory of loved ones.

Matching Gifts: Many businesses offer matching gift programs. It is easy to take advantage of this employee benefit that doubles the impact of your contribution. Check with your human resources department to see if your company provides a matching gift program or contact Festival Development Director, Astrid Giese at (734) 994-5999 for more information.

Gifts of Appreciated Stock

Turning stock market gains into community investment.

Everybody wins when you make a gift of appreciated stock. Your gains are put to good use. Your gift of stock is reinvested in your community, and it qualifies for an immediate tax deduction based on the full market value. This makes for a more rewarding return on your portfolio.

Bequests

After providing for loved ones, you may want to consider leaving a portion of your estate to the Ann Arbor Summer Festival. A charitable bequest is one of the easiest ways to make a lasting gift to the community. A bequest to the Ann Arbor Summer Festival can be easily made through a simple designation in a will or trust.

Ann Arbor Summer Festival Endowment Fund

Connie Kinnear, a long-time patron and volunteer for the Ann Arbor Summer Festival, established this endowment fund at the Ann Arbor Area Community Foundation on behalf of the organization. "[As] a Board member and Treasurer of the Summer Festival, I'm interested in the Festival's longevity and financial stability... It's time to start asking our supporters to remember the Summer Festival in their wills and estate plans. My hope is that getting this [fund] started, we can continue to provide 'Top of the Park'—which is really beloved by the community — at no charge to the public for many years to come."

(excerpt from Ann Arbor Area Community Foundation, Annual Report 2005)

To make a gift to the Ann Arbor Summer Festival Endowment Fund, please send a designated check to the Ann Arbor Area Community Foundation, specifying that you would like the funds to go to the AASF Endowment Fund. Or call the Foundation directly at (734) 663-0401.

To make or discuss a gift to the Ann Arbor Summer Festival, please contact Development Director, Astrid Giese, at (734) 995-4999 or agiese@umich.edu.

We appreciate your support!

FESTIVAL 400

The Festival 400 was created in 1985 to provide reliable and essential support for the Festival and its programs. Members of the Festival 400 pledged to contribute \$400/year for four years. We are extremely grateful that many have continued to give at the original \$400 level and higher. Over the years, their vision and commitment have greatly contributed to the Festival's success and stability. During this 25th Season, we thank you for your generosity and continued support.

Bonnie Ackley
Michelle P. Smith and Victor T. Adamo
Carol and Herb Amster
Martha and Bob Aulse
Beverly and Richard Bagozzi
Lois and David Baru
Menakka and Essel Bailey
Carol A. and Gary E. Baker
Lisa and Jim Baker
M. A. Baranowski
Betty and John Barfield
Karen D. Bartsch
Karl G. Bartsch
Stephanie and Bruce Benz
Karen and Gerald Berger
Richard S. Berger
Lois and Maurice Bezons
Ann Black
Mimi and Ronald Bogdesarian
Susan and Robert Bonfield
Mary and Jim Branch
Luan and Caesar Brifer
Joanna Brumfiel
Barbara E. Bryant
Jean Campbell
Susan and Bill Chandler
Anne Chase
Betts and Don Chisholm
Cindy and Ed Clarke
Elsa Kircher and Roland J. Cole
Cyndy and Jeff Colton
Nan and Bill Conlin
Lolagene C. Coombs
Aime and Howard Cooper
Susi and Arnold G. Coran
Mary and Ken Cornelius
Douglas Crawford
Karen Crawford
Alice and Clan Crawford, Jr.
Sheila and Ronald Cresswell
Mary Ann and Roderick Daane
Patricia Garcia and Dennis Dahmann
Casilda and Jack Daly
Nan and Joe Decker
Pauline and Jay Delay
Jo and Dan Devine
Edmond DeVine
Marnee and John DeVine
Gerald W. Diehl
Junia and Herbert Doan
Judy and Steve Dobson
Alice and John Dobson
Molly Hunter Dobson
Dr. Edward and Toni Domino

Deanna and Richard Domer
Jane and Dick Dorr
Doris and Dean Douthat
Martin Edwards
Liz and Gary Eling
Doris V. and Samuel D. Estep
Mr. and Mrs. Thomas Evans
Sid and Dottie Farhat
Patricia and Ray Fitzgerald
Mr. and Mrs. R. W. Fleming
Louis and Otto Gago
Mary Bargar
Sadie B. Garner
Eve Gauthier and Leigh Daniels
Judith and George Goodman
Mary K. and Jerry M. Gray
Sharon and Lazar J. Greenfield
Gretchen and Richard Hadler
Bonnie and Larry Hagarty
Dr. and Mrs. Owen G. Haig
Margo Halsted
Sheila and Steven Hamp
Anne Hatcher
Margene and Gregory Henry
Rita and Peter Heydon
Phillis and Mikio Hiraga
Frances Hoffman
Jan Muehman and Tom Hollyer
Tiny Holmes
Wendy and William Holmes
Sandra and Ronald Hultquist
Barbara and Eugene Imhoff
Millie and Jim Irwin
Mizi and Sam Irwin
Kay and Keith Jensen
Carey and Gerald Jernigan
Janet Berk - Johnson and Kent Johnson
Ann and Charles Joiner
Joan and Richard Jones
Linda and John Jonides
Dr. and Mrs. Richard D. Judge
Maxine and David Katz
Dick Kennedy
Helen and Richard Kerr
Pat and Dick King
Corinne and Tom Kinnear
Martha and William B. Krumm
Ronna and Bruce Kulp
Alice and Henry Landau
Jeanine A. Doley and John K. Lawrence
Mary and Skip Le Fauve
Kathy and Leo A. Legataki
Jean and Jim Libs
Susan and Leslie Loomans

Pamela and Robert Ludolph
Carla and Alan Mandel
Peggy and Steven G. Manikas
Pearl L. Manning
Marilyn Mason
Charlotte McGeoch
Debbie and Thomas McMulen
Ann R. Meredith
Diane and James Miller
Jeffrey Modell
Jeanne and Lester Morris
Melinda and Robert Morris
Virginia and Cruse Mese
Jan and Haskell Newman
Marguerite and Bill Oliver
Cherie Olson
Dr. and Mrs. William R. Olsen
Dr. and Mrs. Robert O'Neal
Karen and Joe O'Neal
Susan and Mark Orringer
Constance L. and David W. Osler
Mary Palmer
Jane and Bob Parker
Zoe and Joe Pearson
Kathy and Philip Power
Linda and Bill Powers
Lorna and Jerry Prescott
Walter Prochnow
Mr. and Mrs. Michael Radock
Agnes and Stephen Reading
Jim and Bonnie Reede
Ginny and Ray Reilly
Betty and Chuck Reinhart
Marita and Rusty Restuccia
Lucy and Cedric A. Richner, III
Celia and Charles Riecker
Pat Rigot
Anne and Chuck Rubin
Judy and Don Rumelhart
David Sadler
Norma and Richard Sarns
Ruth E. Saunders
Msya Saverino
Mrs. Richard Schneider
Mr. and Mrs. Thomas J. Scriber
Hazen and Rusty Schumacher
Camille and Dossie Sovernance
Ingrid and Cliff Sheldon
Alene Smith
Drs. Irving and Carol Smolker
Colleen and Gerald Spencer
Joanne and John Sposto
Lois and John Stegeman
Candace and Helmut Stern

FESTIVAL 400 CONTINUED

Natalie and Edward Surovell
Lenora J. and Stanley G. Thayer
Jan and Nub Turner
Paul "Skip" Ungrodt, Jr.
Carolyn and Peter J. Van Boven, Jr.
Laura and Richard Van House
Mary VandenBelt

Raven and Bruce Wallace
Carol Weber
Karen and Karl Weick
Jerry and Jack Weidenbach
Elise and Jerry Weisbach
Eileen and Ronald Weiser
Alison and Lyndon Welch

Ruth and Gilbert Whitaker
Martha Wallace and Dennis White
Nancy and James White
Phyllis Wright
Ed Young

SPECIAL THANKS

Ariel Wan
Amy Reys, Kensington Court
Angela Piarro, Zero Gravity Designs
Ann Zalucki, U-M Facilities & Operations
Barry LaRue
Bill Hubenschmidt
Bob Blak, Ann Arbor Radio
Bob Deutsch, Outdoor Movies
Brandon Carruth
Bryan Brouette
Carl Rinne
Chris Ammel, 10Tone FM
Chuck London, U-M Zone Maintenance
Cindy Mahalch, Toyota
Craig Cameron, The Common Grill
Dave Roberts
David J. Michaels, PEP Event Planners
David Pickall
Dean Janet Weiss, Rackham Graduate School
Deb Kastanis & Jeff Hana, Food Art
Diane DeLaTorne, U-M Parking Services
Diamond and Scott Huestein, Shakalad
Chocolate Factory
Dianne Wietniski and the Power/Hill House
Staff
Dick Schubach, Zanzibar
Doug Edwards
Dwayne Lee, U-M Fire Inspector
Duc Tong, Pacific Rim by Kama
Eric Bassay
Eve Aronoff, Eve, the restaurant
FeiX Kinko's
Gary DePirro, Nextel
Hans Meiser, Bank of Ann Arbor
Jared Collins

Joan Arnold and Frank Uhle, U-M Media Services
Jeffrey Beresford, UMS
Jennifer Fike
Jenny Graf, UMS
Jill McDonough, Rackham Graduate School
Jim Adams, Guest Productions, LLC
Jim Hanning, Planning Artists
Jim Libs, Mundus & Mundus
Jim Lile, Aerial Enterprises
Jim Wamy, O & W, Inc.
Joy H. Dougherty, Didaktikos
Joe Schriewe
John Bornmarito, 10Tone FM
John Kennard, UMS
John Packham, UMS
Juli Pensak
Karen Nestor, U-Litho
Katherine Hiboldt Farnel, Katherine's Catering
Karlheen Chamberlain, Ann Arbor Fire
Marshall
Kathy Wood, Ufer & Co. Insurance Agency
Linda Yohn, WEMU
Lucy Ann Lance
Mark Copeland, 10Tone FM
Martin Bandyck, 10Tone FM
Mary Baru
Mary Catherine Smith, WEMU
Myra Szaszak, AXIA
Mughan Shank
Melisse Michelle Takach
Mike Bergren, City of Ann Arbor
Misty Callies, Zanzibar
Molly Motherwell, WEMU
Myra Klarman, Myra Klarman Photography

Neal Kessler, JJR
Nicole Paolotti
Rick Lack, Revere Associates
Rishi Narayan, Underground Printing
Robert Chockley
Robert Marshall, Hamier Construction
Robin E. Sherer
Ron Suarez
Sara Billman, UMS
Sara Johns
Scott McWhinney
Sgt. Brad Hill, Ann Arbor Police Department
Sgt. Eugene Weincouff, University of Michigan - Dept. of Public Safety
Shannon Rice, University Productions
Shari Faulhaber, Campus Inn
Shary Brown, Ann Arbor Street Art Fair
Shaune and Kevin Wilson
Starr Hansen, SJ Design Studio
Steve Guttman
Steven Hill
Susie Gott, University Planner
Susan Campos, Rackham Graduate School
Susan Polley and Joe Morehouse, DDA
Suzanne Davidson, UMS
Tamara Reel, Arts Alliance
Tim Grimes, AARD
Todd Szpanowski, Katherine's Catering
Tom Rice, Mitz Morgan and Bill McAlister,
Morgan & York
Top of the Park Staff
Tracy Williams
Travis Lagure-Quinn, Aerial Enterprises

IN MEMORIAM

In special recognition and memoriam of Festival friends: Bob Picard, Frank Weber, Doris Calcut and "Shakey" Jake Woods.

ADVERTISERS INDEX

Aggreko	53
Ann Arbor 10Tone	24
Ann Arbor Art Fair	30
Ann Arbor Commerce Bank	40
Ann Arbor News	60
Ann Arbor Observer	3
The Ark	16
Bank of Ann Arbor	26
Between the Lines	32
Blue Care Network of MI	14
Borders	28
Butzel Long	20
Center for Plastic and Reconstructive Surgery	32
Citi Smith Barney	22
Comerica Bank	34
Concert of Colors	28
Dance Gallery Foundation	28
Detroit Jazz Festival	51
Dickinson-Wright	36
Dogmaticattorneys	40
Edward Jones Investments	42
Edwards Brothers and Associates	20
Elastoell Corporation of America	14
Frames Unlimited	32
First River Advisory, LLC	40
Foto 1 Imaging	11
Greenhills	30
Hamlet Construction	30
Heavenly Metal	24
Howard Cooper Import Center	36
IATSE	34
IBEW Local 292	14
JPMorgan Chase	44
Kensington Court	6C
Metro Times	16
Michigan Radio/Television	12
Miller Canfield	30
MLive	34
Myra Klarman Photography	52
Nortons Flowers & Gifts	51
O&W Miller	IBC
Pepsi Bottling Company	24
Phire Branding Company	38
ProAssurance	53
Sesi Lincoln Mercury	18, 50
Smith Haughey Rice & Rogge	28
Teleplus-Beacon Investment	30
Thomas B. McMullen	14
Toyota	1
UMS	IBC
University of Michigan School of Dance	11
Van Boven Shoes	14
Wachovia Securities	20
WEMU	36
WCBN	40
Whole Foods	16
Wright Griffin Davis & Co	20

Please patronize our program advertisers.
Thank you.

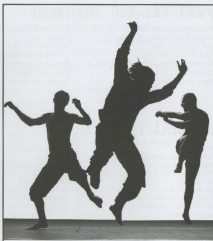

Proud sponsor of the Ann Arbor Summer Festival

If you want the best arts and entertainment coverage and calendars, you must read **The Ann Arbor News**. Don't miss out another day!

Find comprehensive entertainment coverage daily in our **Entertainment & Connection** sections and **Thursdays** in our **Spotlight** magazine.

Plus, our **Happenings** page, found in the **Connection** section every day, is an easy-to-follow complete listing of area events. Your newspaper. Helping you live a better life!

To subscribe, call us at (734) 994-6397.

— THE —
ANN ARBOR NEWS

COMMITTED • CONNECTED • COMPLETE

mlive.com/annarbornews

TAKE TASTE AND REFRESHMENT BY THE NECK AND TWIST ITS CAP OFF.



THE ULTIMATE
LIGHT BEER

LIVE RESPONSIBLY

BOONE MILLER BREWING CO., MILWAUKEE, WI

Proud supporters of the arts in Ann Arbor.

(After all, we perfected the art of impeccable hotel service.)

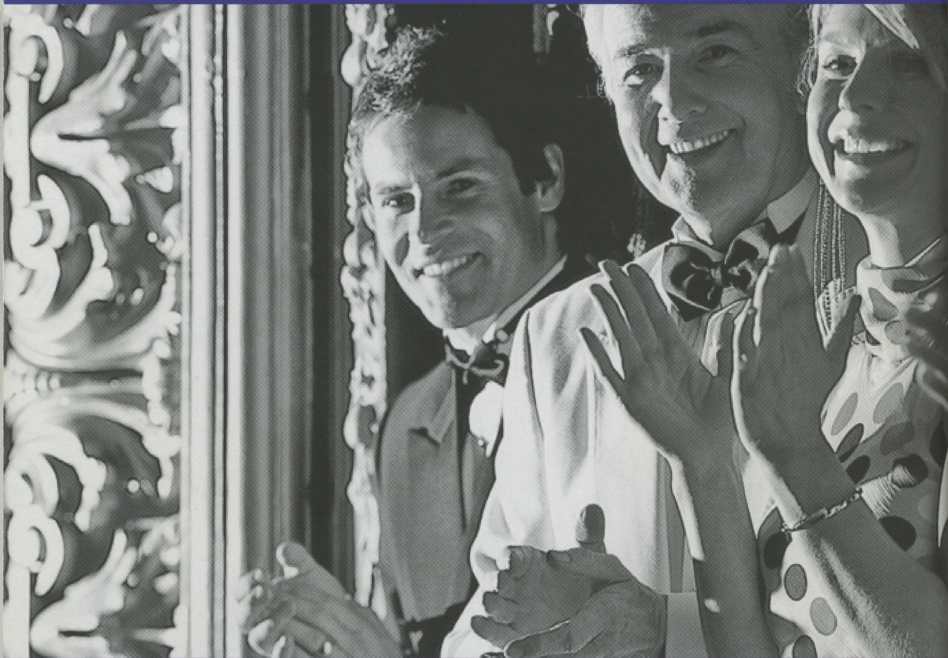

Kensington Court remains Ann Arbor's most casually elegant hotel. Here you'll find comfortable, affordable rooms and the ideal setting for business meetings, weddings, special events - even delectable dining at reasonable prices in Graham's, our hotel restaurant. *Welcome to the fine art of outstanding service.*

Call now for a reservation. 734-761-7800
610 Hilton Blvd. Ann Arbor, MI 48108 www.kcourtaa.com

We exceed. You succeed.



Kensington Court
ANN ARBOR